1969

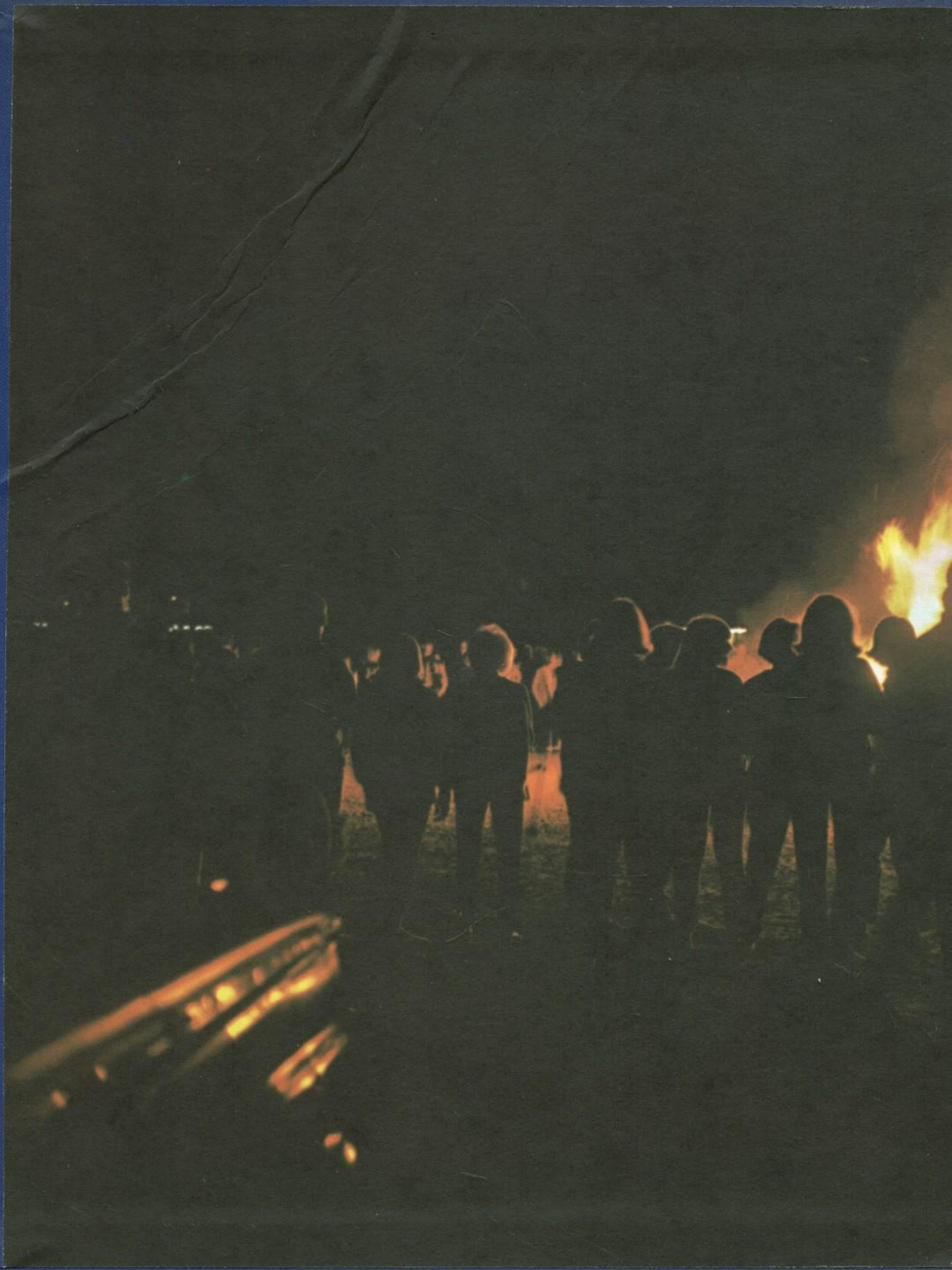

LA MARIPOSA

The Love of Friends

Give me the love of friends, and I
Shall no complain of cloudy sky
Or little dreams that fade and die.

Give me the clasp of one firm hand
The lips that say, "I understand,"
And I shall walk on holy land . . . .

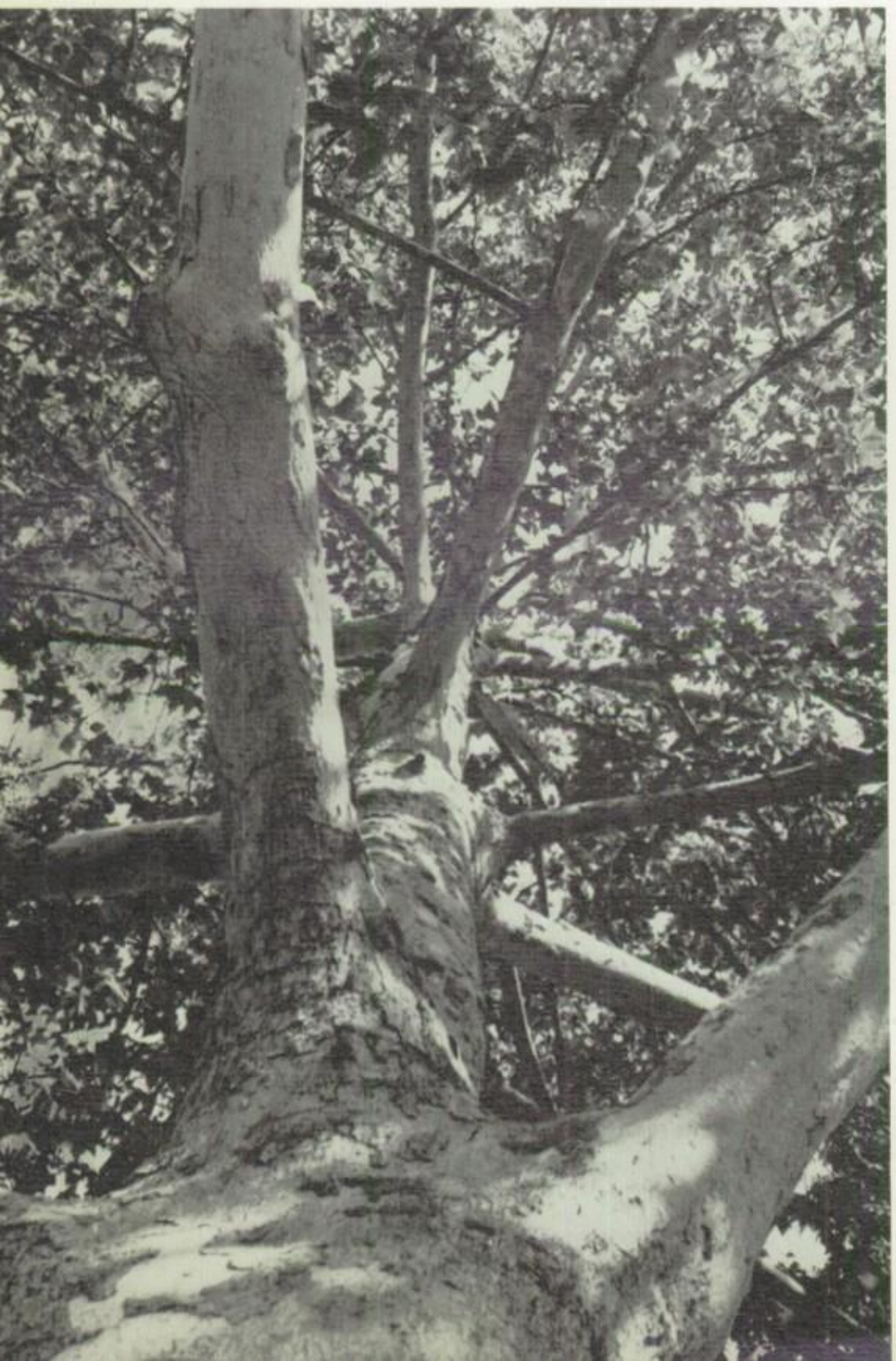

For fame and fortune burdens bring
And winter takes the rose of spring
But friendship is a God-like thing.

Vivian Yelser Laramore

In memory of David

DEDICATION

Coach has complete confidence in the abilities of people who believe in themselves. He inspires people with the desire to put forth their very best. He understands people and deals with everyone straight-forwardly. He willingly puts aside his own problems to concentrate on those of others.

He looks ahead always. And this is part of what he teaches — not to brood over past events that can't be changed, but to learn from past mistakes and work towards a new goal. Mostly he teaches to believe in yourself and to have enough determination and desire to set your goals high and work towards those goals — work not dream. In a complete sense, what he teaches in life — in all ways he tries to prepare his students for their future lives.

BOARD OF EDUCATION

William E. Pierce
Cathey's Valley

Cleo G. Adelsbach
Mariposa

Richard P. Ditton
Yosemite National Park

Know to most of us only as "the Board," the Mariposa County Board of Trustees and of Education is one of the most vital organizations in our educational community. Charged with a variety of weighty responsibilities, the Board functions as guardian and guide for the educational policies and practices that shape the minds of Mariposa's youth. Traditionally, the members of the Board are drawn from all walks of life agriculture, bnsiness and the professions – and are, in the truest sense, representative of the best interest of the entire community.

Robert Evans, M.D.
Mariposa

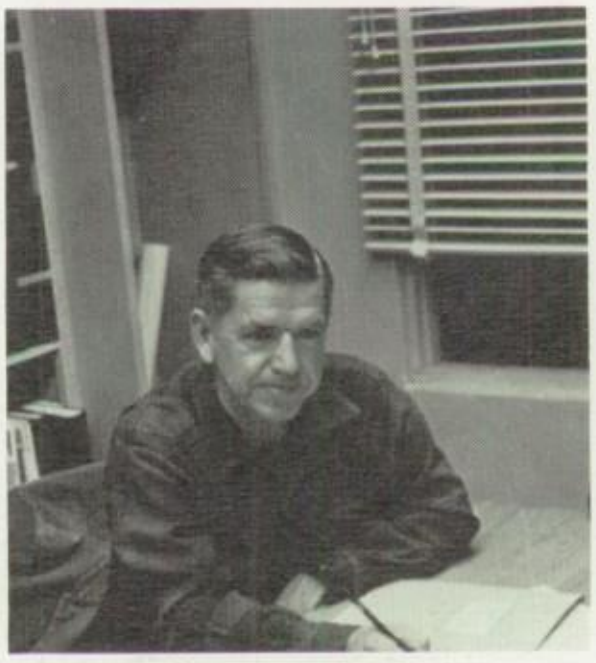

William J. Shimer
Coulterville

Charles E. Adams
Hornitos

Loyd Hobby, Vice Principal

Counselor Mr. William Conway

ADMINISTRATION

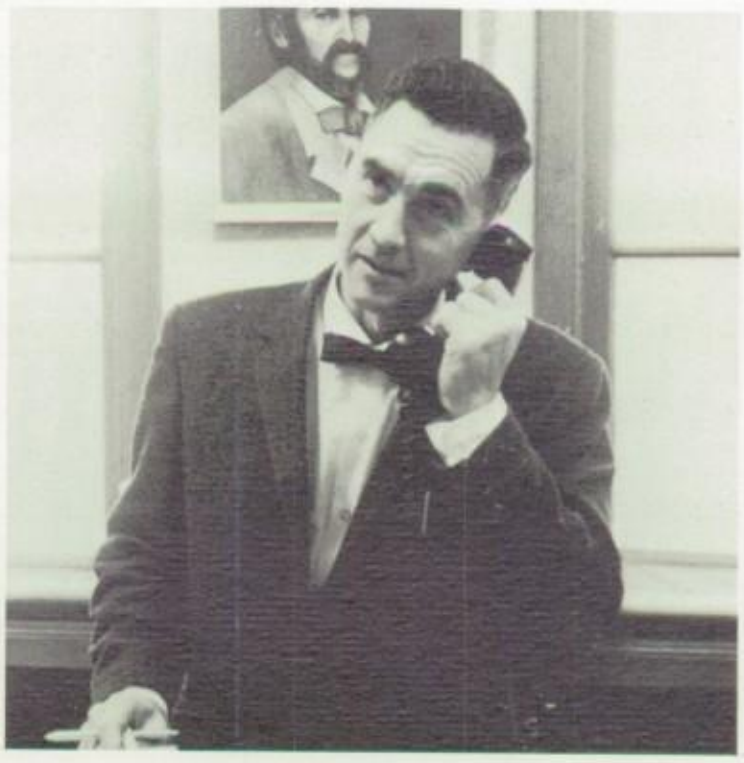

V. N. MULLIS, PRINCIPAL

Office Manager Mrs. Frances Dulcich

Office Secretary Mrs. Doris Vineyard

Presidents Senior Shirley Bryant Sophomore Ed Domingues Freshman Kay Varney
Junior Banky Pearson

Congress Rep.- Carole Radanovich Pamela Lincoln Sonja Hoie Robin Rader Tony Brochini
Doris Larson Patti Jaekle Melody Matthews Nanci Jones Tim Binning

M.H.S. STUDENT GOVERNMENT

Executive Board

Treasurer Connie Haldeman

Vice-President Greg Ritter

Secretary Cathi McNally

President Greg Power

Rally Commissoners

Kathy Conway

Connie Olson

1969
TEACHER OF THE YEAR

Sincere

Industrious

Nice

Courteous

Loyal

Amiable

Imaginative

Respected

It isn't often that a body of students can agree on a subject, but when the subject of the 1969 Teacher of the Year came before the congress, it was agreed upon unanimously that Colonel Lachlan Sinclair would be the recipient of the honor.

FACULTY

Mr. Colsten

Mr. Johnson

Mrs. Bryant

Mr. Dewhurst

Mr. Vegley

Mrs. Daugrerty

Mr. Nelson

Mr. McRae

Miss Hertz

Mr. Fiester

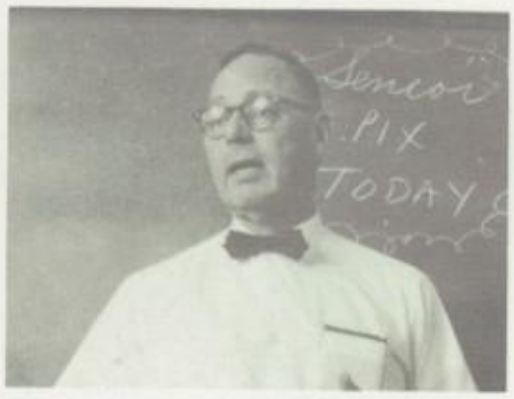

Mr. Sinclair

Mr. Hobby

Miss Amberson

Mr. Thomas

Mrs. Tiffany

Mr. Bolieau

Miss Leonti

Mr. Hagen

Mr. McAdam

Miss Ahmann

Bill Ligon

Mr. Barkley

CUSTODIANS

Mr. Hanlin

and

Howard Sawyer

BUS DRIVERS

Jerry Preston

Charlie Wildt

Marge DeLaMare

Ron Fournier

Mr. Dewhurst

George Besette

Paul Chapin

Loretta Ledson

Frank Downs

YEARBOOK STAFF

Connie Haldeman
EDITOR

Marian Oerlemans

Sunny Bannon

Betsy Harsh

Rick Higgins

Niki Carey

Janice Kuskie

Connie Olson

Toni Marsh

Carole Radanovich

Shirley Bryant

Today's dream is tomorrow's reality. Success begins with a dream, but that is only the first step.

The life of man is a journey; a journey that must be travelled, however bad the road or the accommodations.

GRADUATING CLASS

OF

1969

President

Shirley Claire Bryant

Shirley, voted the best citizen in the Senior Class, is just that. She is also the Senior Class' fearless leader. She plans to attend the University of Idaho upon graduation.

Vice President

Judith Joanne Lundgren

Judy is a songleader and this year's homecoming queen. She has chosen Columbia J. C. for college. She says her favorite hobby is Mike.

Treasurer

Gayle Lynn Croft

A songleader and Senior class treasurer, Gayle has no definite plans for college. Her hobbies include Songleading and horseback riding.

Congress Representative

Doris Elizabeth Larson

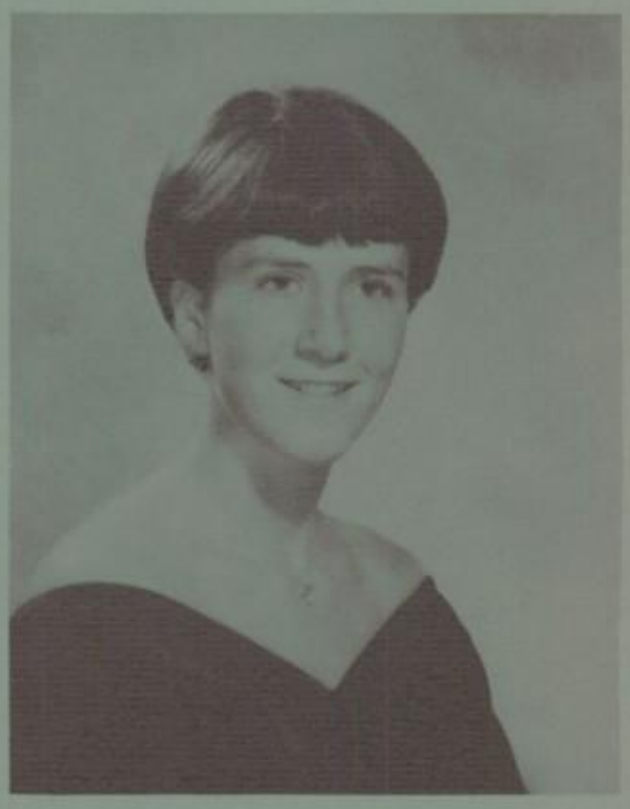

Secretary

Robin Jean Rader

Head cheerleader and Sluice editor, Robin has been very active here at Posy. She has no definite plans for college. She wants to go into English or biology.

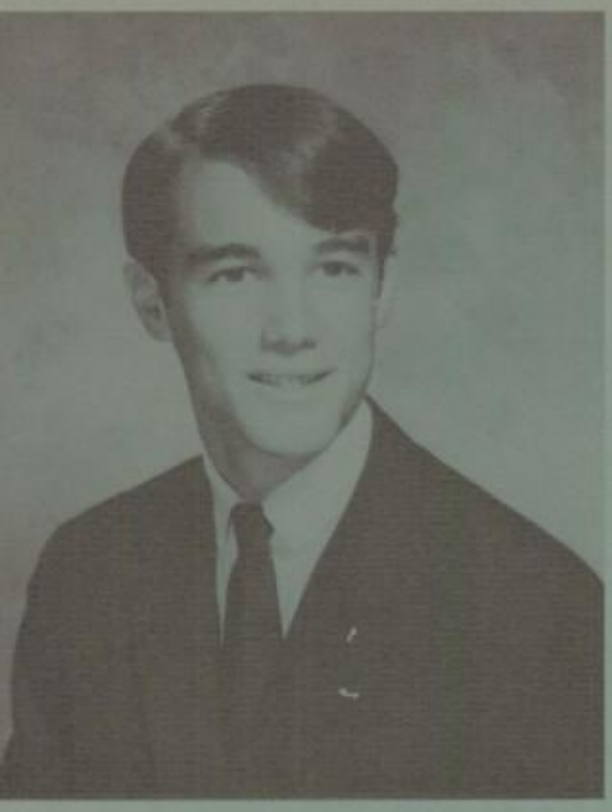

Thomas James Allcock

T. J. is an academic major. He plans to go to Fresno State College and assume a liberal arts major.

Betty Louise Scroggins Bessette

Betty is an academic major. She has no plans for college. She will continue her role as a housewife after graduation.

Linda Catherine Berryman

Linda was first known as the new girl with the beautiful long red hair when she transfered to Posy this year. She plans to attend Valley State and major in art.

Susan Marlene Apedaile

Robert Conrad Bevington

Bob is a business major and plans to follow a business course if he goes to college.

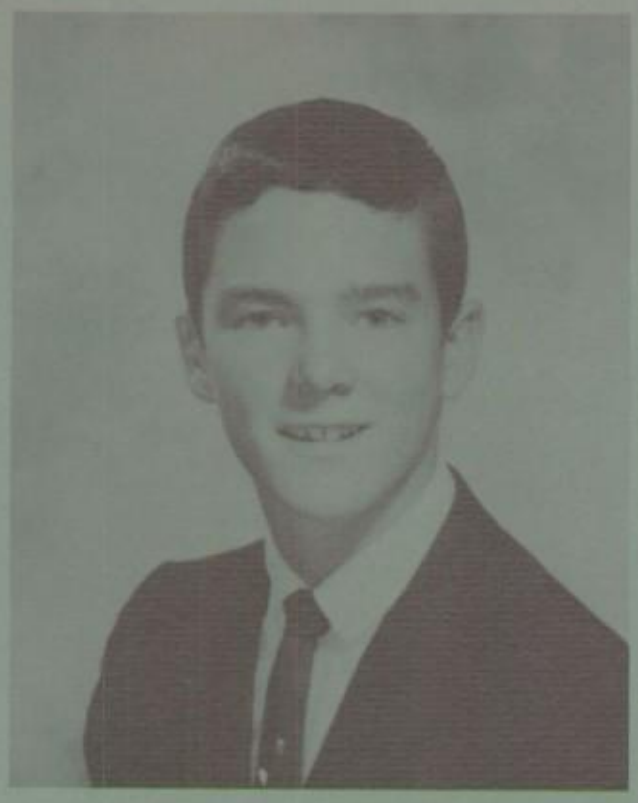

Timothy James Binning

Bernhard Joseph Brandauer

Bern plans to go to the University of Toronto to study engineering. He hopes to someday become an aeronautical engineer.

Cynthia Ann Borley

Cindy plans to go to Merced J. C. and study business. She hopes to become a clerical secretary.

Joyce Melinda Blevins

Joyce plans a future in homemaking. She intends to become a housewife after graduation.

Lester Neil Bridges

Lester plans to go to college and maybe become an architect. His hobbies take in all sports.

Dennis Wayne Brown

Dennis wants to become an aircraft mechanic. He plans to continue his industrial arts studies at Merced J.C.

Candice Patricia Cain

Candy desires to go into business at San Joaquin Delta College. She hopes to someday become a data processor. Candy is Girl's League President and active in GAA.

David Wright Bryant

David plans to attend the University of the Pacific or Fresno State. He has been active in both the Junior and the Senior plays.

Daniel Clair Butler

Dan plans to attend Modesto J.C. and continue his studies in agriculture. He has been active in F.F.A.

Frankie William Caldwell

Frank has no plans for college, but he wants to become a forester after graduation. His hobbies include hunting, fishing and civics.

Brian Lance Callahan

Michael Allen Carter

Mike plans to attend Humboit State and go into Wildlife management. His spirit and determination on the gridiron put him on the **Merced Sun Star** All Area Team.

Steven Preston Chase

Steve, affectionately nicknamed "Snake" by his fellow basketball players, was voted shyest in the class. When asked his most embarrassing moment, he replied, "My whole life."

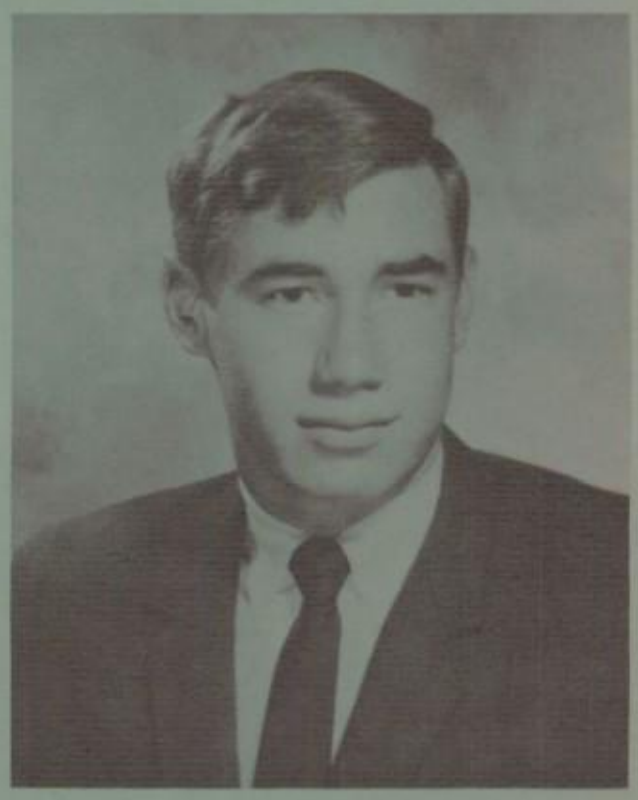

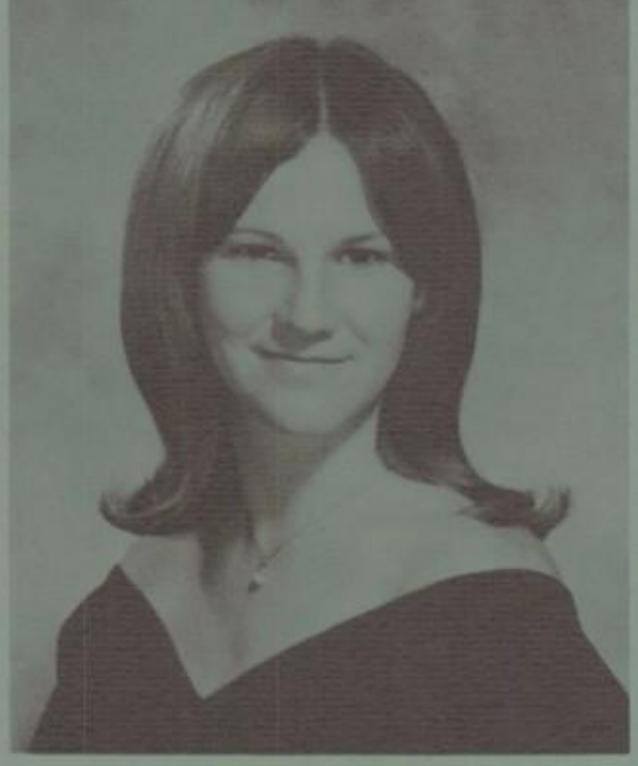

Lorna Christine Carter

Chris has decided to go to San Bernardino State and study business. She hopes to become a secretary or a housewife.

Linda Suzan Clark

Linda is known for her sense of humor and likeable personality. She plans to go to Merced J. C. after graduation.

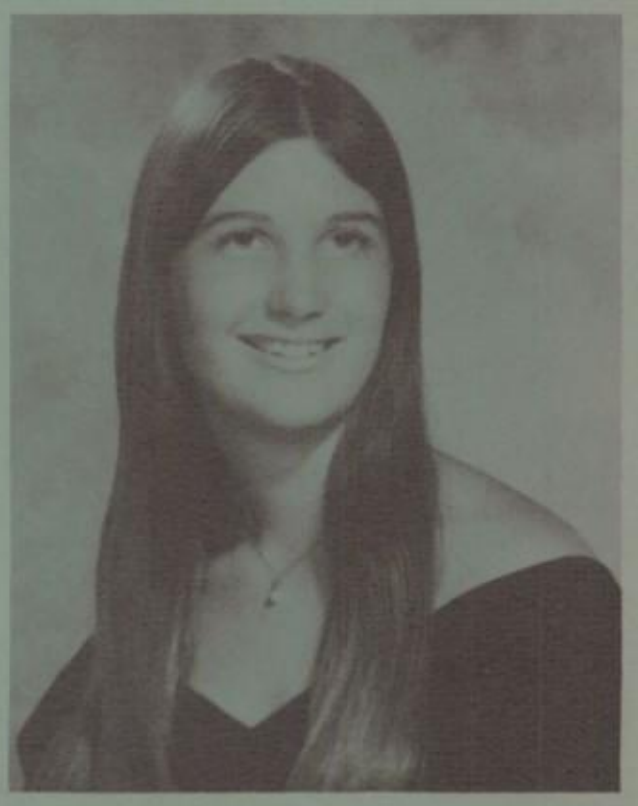

Stanley Gene Coleman

Geno plans to work after graduation. He says he has no immediate plans for college. He likes roller skating, fishing, and skiing.

Clifford Noel Corn

Cliff has no definite plans for college. He says he is going into the service after graduation.

Jeannine Louise Ditton

Nean will always be remembered for her smile, good humor, and high grade point average. She plans to go to Fresno State College and become a teacher.

Kathleen Ann Conway

Kathy wants to go into psycology at the University of the Pacific. She said her ambition in life is to become an individual.

Michael Ronald Duke

Theresa Ann Ernst

Theresa plans to go to Merced Junior College. Looking into the future, Theresa plans to travel around the world and get married in that order.

Stephen Kenneth Gooding

Steve plans to attend a junior college after graduation. He says his hobbies include collecting detention stubs.

Darlene Jay Gordo

Darlene is a home economics major. She plans to someday become a veterinarian.

Ronald George Goick

Ron has made cage history here at Posy. He plans to go to Sacramento State via Merced J. C. and go into the field of forestry.

Connie Donnitta Haldeman

Connie is this year's editor of **La Mariposa.** Fresno State College and political science are in her plans for the future.

Elizabeth Lynne Harsh

Betsy has no definite plans for college, but wants to go into art or journalism. Betsy is also a Varsity Cheerleader.

James Brent Hopman

Big Jim is everybody's frend. He plans to attend Merced J. C. and maybe become a civil engineer.

Susan Jean Hoag

Little Susie plans to go to Merced J. C. and go into the field of psycho'ogy. She wants to travel and get married, "much later."

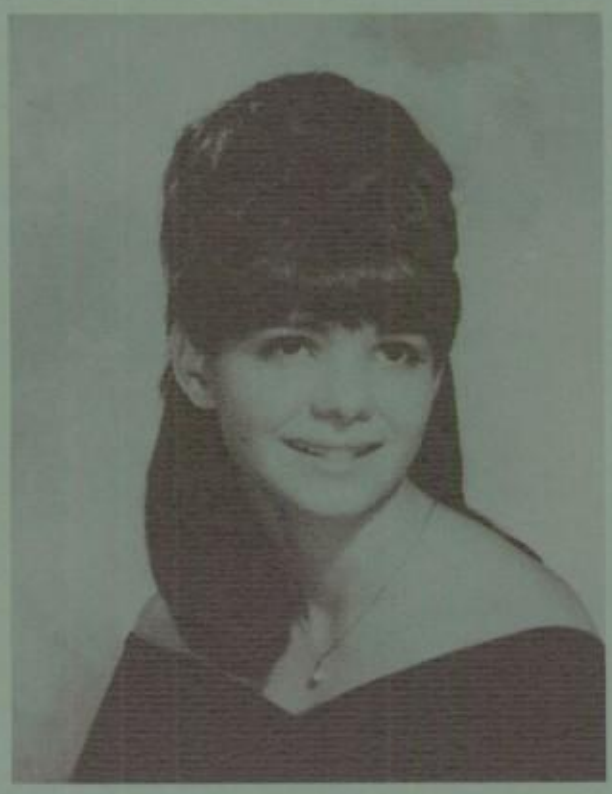

Carol Louise Hibpshman

Carol plans a career as a legal secretary. She says she likes reading, writing, and just having a good time.

Patricia Lou Jaekle

Patti plans to go to the University of California at Santa Barbara, and go into the field of education. She hopes to someday become a high school teacher.

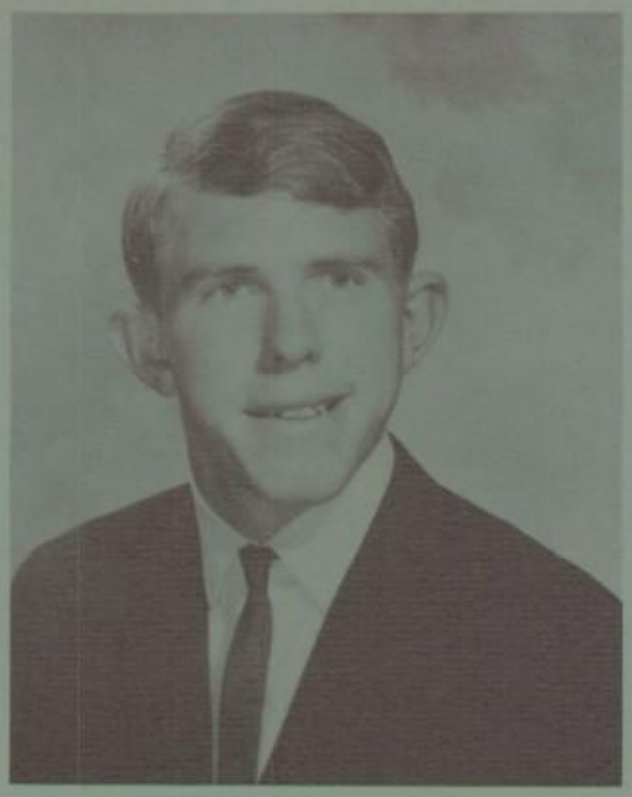

Ronnie Lee Jumps

Ron is an industrial arts major and plans to go to Columbia College. He hopes to someday become a forest ranger.

Gary Owen Lamoreaux

Gary plans to continue his business studies at Fresno City College. His hobbies are hunting, fishing, girls, and football in that order.

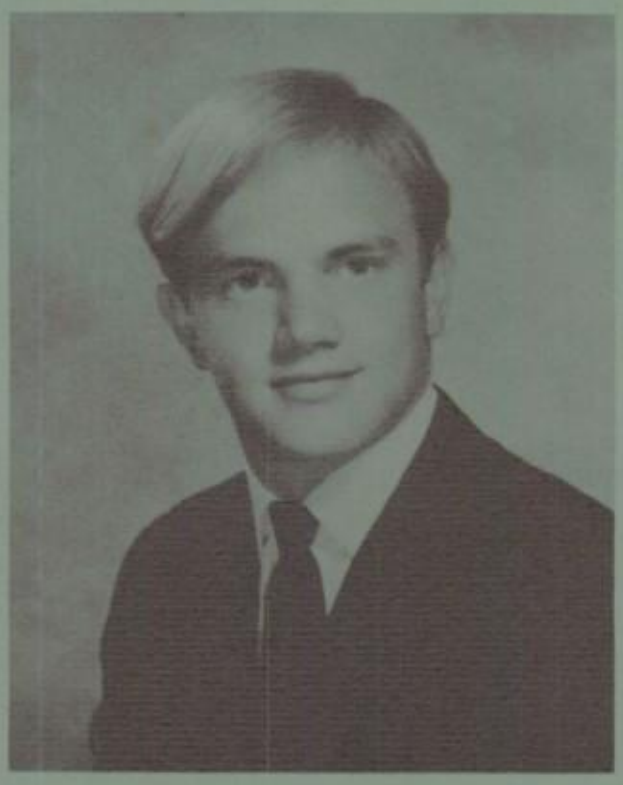

Brad Clark Lamoreaux

Shirley Ann Koch

Shirley is a business major. She plans to work and then get married after graduation.

Karen Lynne Larson

Karen plans to attend Merced Junior College or Fresno State. Karen has been especially active in C.S.F.

Karen Hilda Lauritzen

Karen's plans for college are indefinite. She says her favorite pastimes are playing the piano and the clarinet.

David Otto Lehmann

Dave plans to attend Cal Poly at Pomona and go into electronics. He hopes to someday become an electronical engineer.

Sharon Sue Leslie

Petite Sue plans to become a beautician. She wants to receive her training from the Sierra College of Beauty in Merced.

Steven Roy Lewis

Steve plans to continue his studies in agriculture at Merced Junior College. He has been active in Future Farmers and on the Baseball team.

Thomas Patrick Lirou

Tom has chosen San Jose State. He plans to study political science or architecture. When asked what he wanted to be he said, "Successful."

Mark Lee Long

Mark plans to continue his persuits in the field of agri-cultue. He hopes to someday become a rancher. He plans college at Merced.

Mary Jean Mahurin

Mary plans to study science when she goes to college. She wants to be a nurse and a housewife.

Christopher Martin Marshall

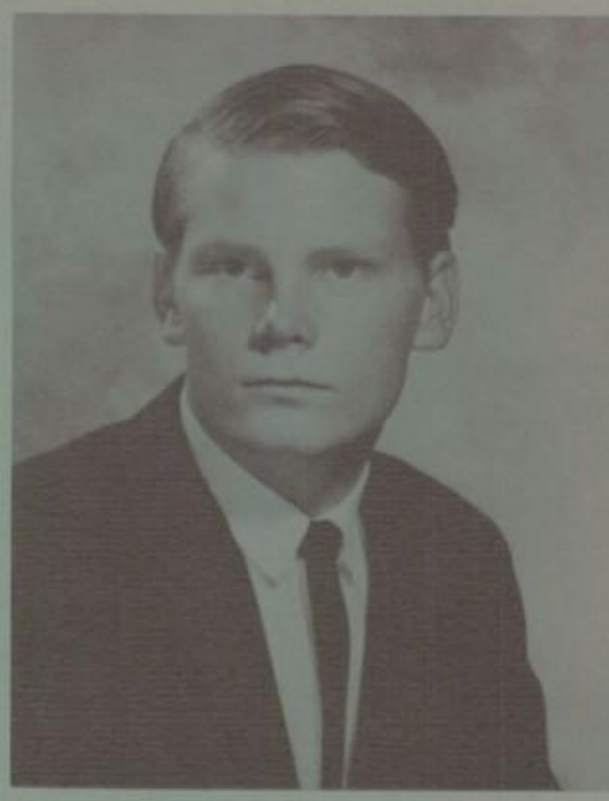

Sandra Lynn McCubbin

Sandi plans to go to Merced J. C. and study art. She hopes to become an interior decorator. Sandi is a songleader.

Ronald Eugene McDowell

Tall dark and handsome, Ron has no definite plans for college. He plans to assume a career in science.

Catherine Elaine McNally

Cath has been a best friend to everyone. She plans to attend Santa Barbara City College, and then work with handicapped Children.

Carole Ann Mund

Carole wants to go to the University of the Pacific and major in music. She wants to become a music teacher.

Curt DeVaun Mullis

Curt plans to attend Merced J. C. or Humbolt State and go into the field of forestry or dentistry. He aspires to become a successful bum or a dentist.

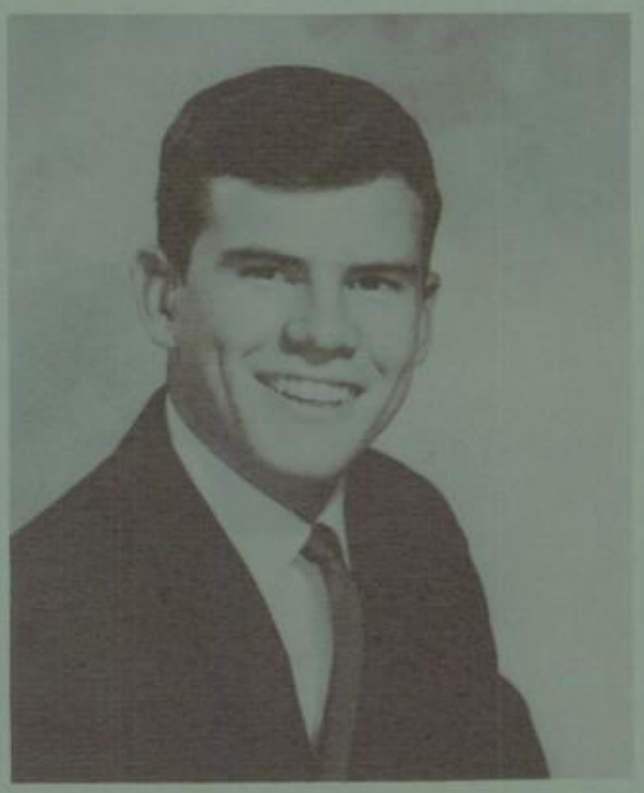

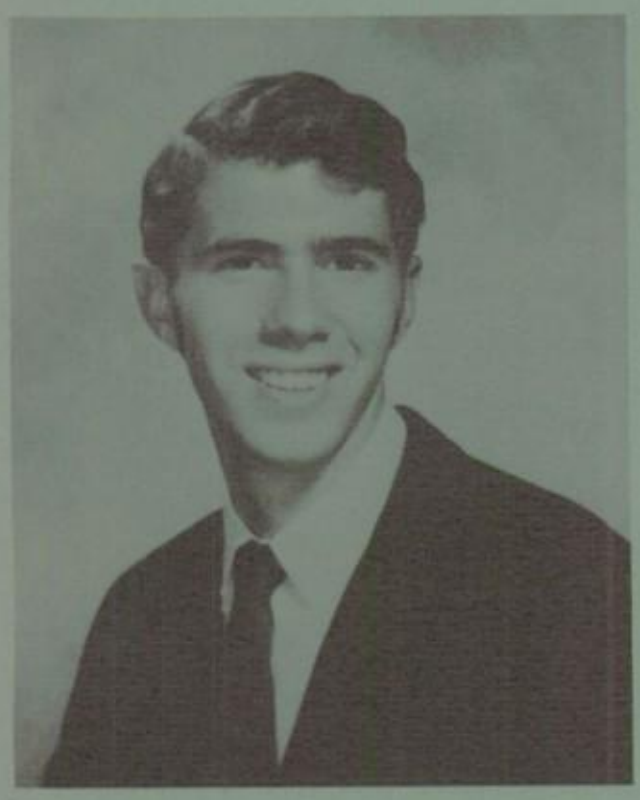

William Arthur Metzler

Bill is an industrial arts major with a flare for music He plans to go to Berkeley and go into mechanics or music.

Constance Ruth Olson

Connie is undecided about where she wants to go to college, but she wants to go into English and Education in the hopes that she will become an elementary school teacher.

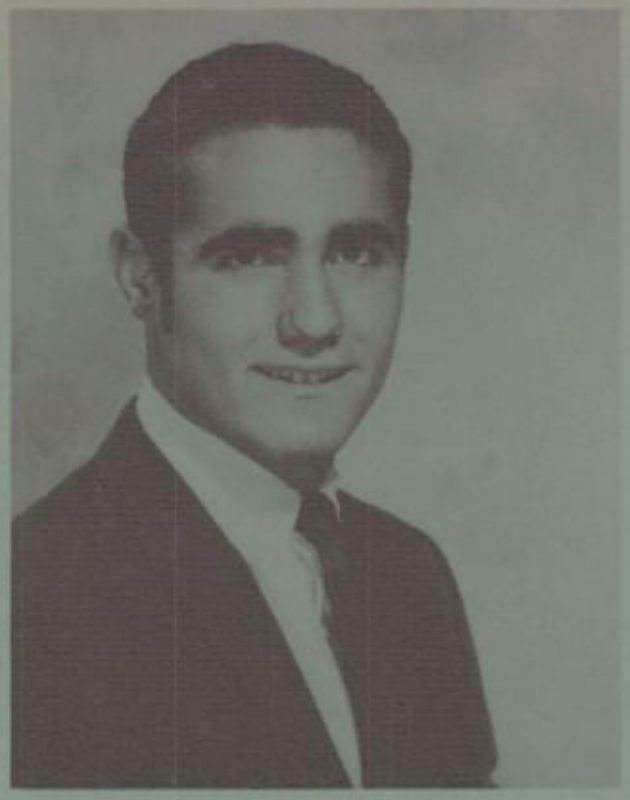

Ricardo Marcos Ortiz

Richie is undecided about his plans for college He plans to make agriculture a vocation.

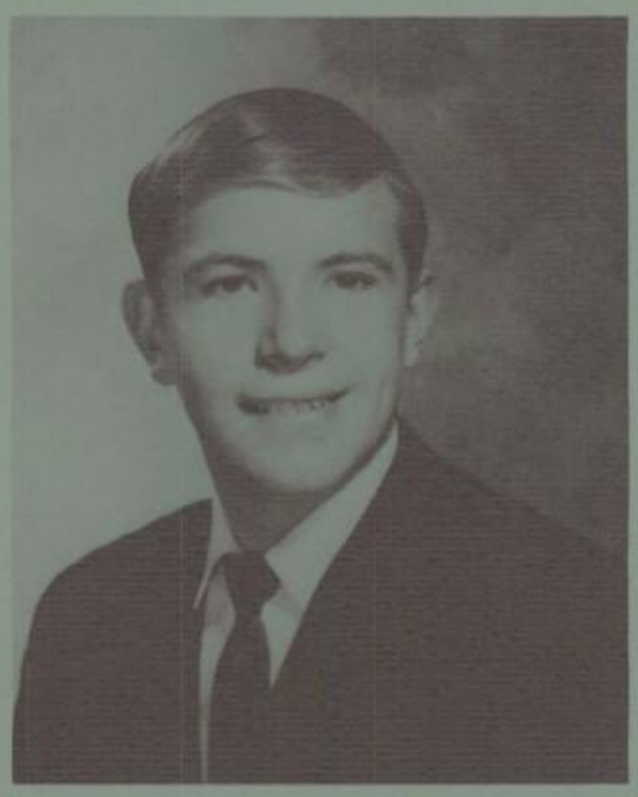

David Lee Owings

David plans to go to Modesto J.C. and the Hubolt State, and study forestry.

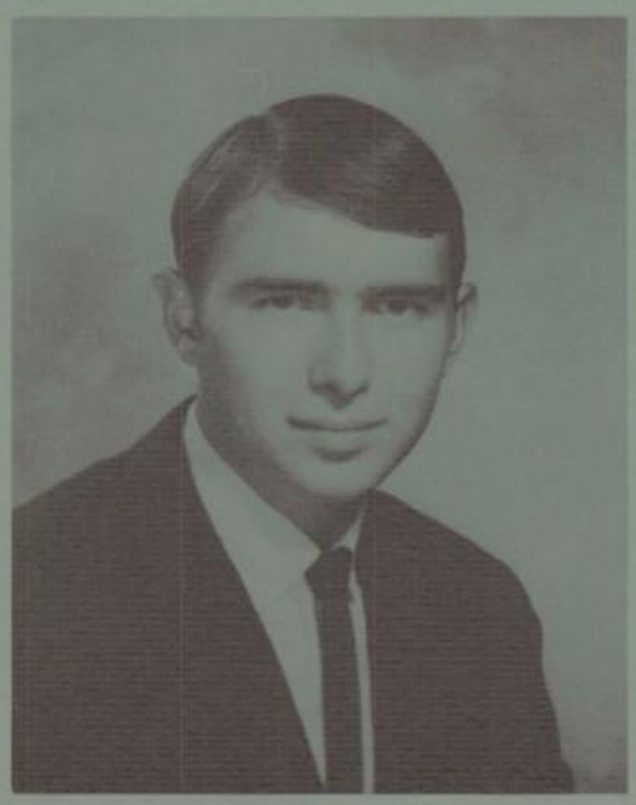

Roger Dave Page

Roger has no plans for college, but he plans to go to work for the government after graduation.

Linda Frances Palmer

Linda plans to go to Modesto J. C. or Fresno State. She hopes to someday become an occupational therapist.

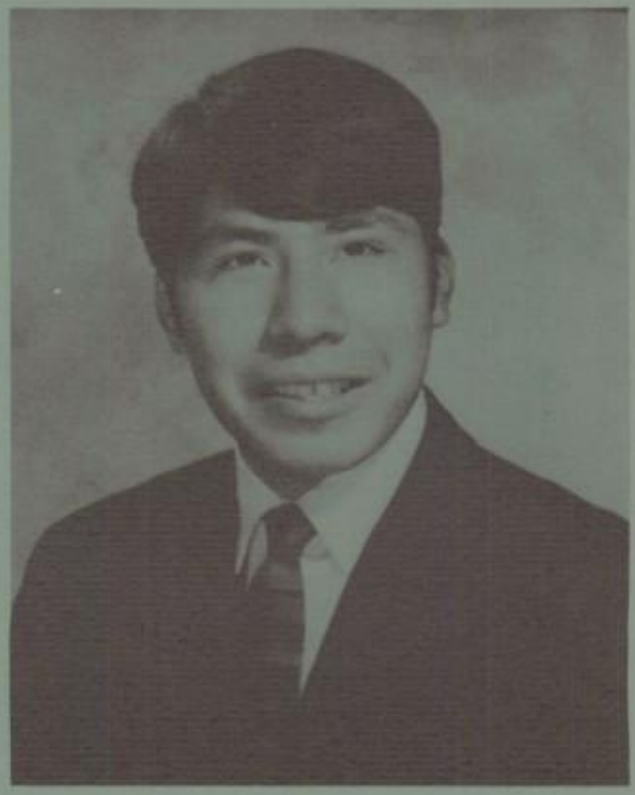

Louis Robert Parker

Jackson Reid Peterson

Jackson is a transfer student from Merced. He plans to attend Stanislaus State or Merced Junior College and become a teacher.

Nancy Marie Radanovich

Nancy wants to someday become a pediatrition. She plans to go to San Diego State to study medicine. Nancy is a songleader, and was voted Best All Around in the Senior Class.

Gregory Roger Power

Greg was student body president in his senior year. He was active in the junior and the senior plays and he desires to go into dram·. in college.

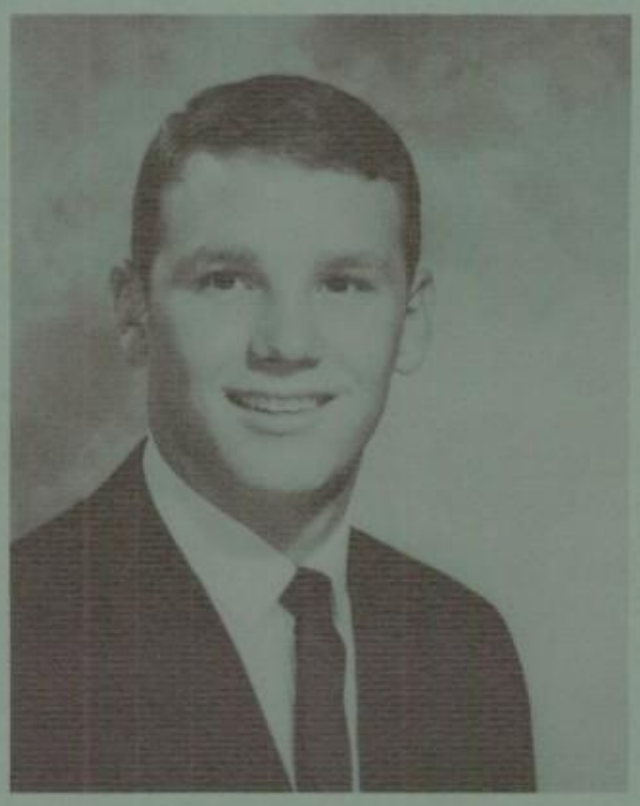

Pamela Sue Pinkerton

Pam wants to put all her business training together and become a secretary. She plans to attend Merced Junior College.

William Albert Reid

Willy plans to go to Cabrillo College and study mechanics. He aspires to become a conductor of the New York Philharmonics.

Gregory Charles Ritter

Greg is student body Vice President, and has been active in baseball and football. He says that he aspires to become an undertaker.

Teresa Clare Rowney

Terry plans to attend Merced J. C. and continue her study of business. She says that she wants to become "a happy and fulfilled person."

Mary Ann Robinson

Mary Ann plans to study literature at Santa Barbara. Her greatest ambition for her future is to "Become a person."

Sheila LaVerne Rushton

Sheila wants to assume a career in the field of cosmetology. She hopes to receive her training in Fresno.

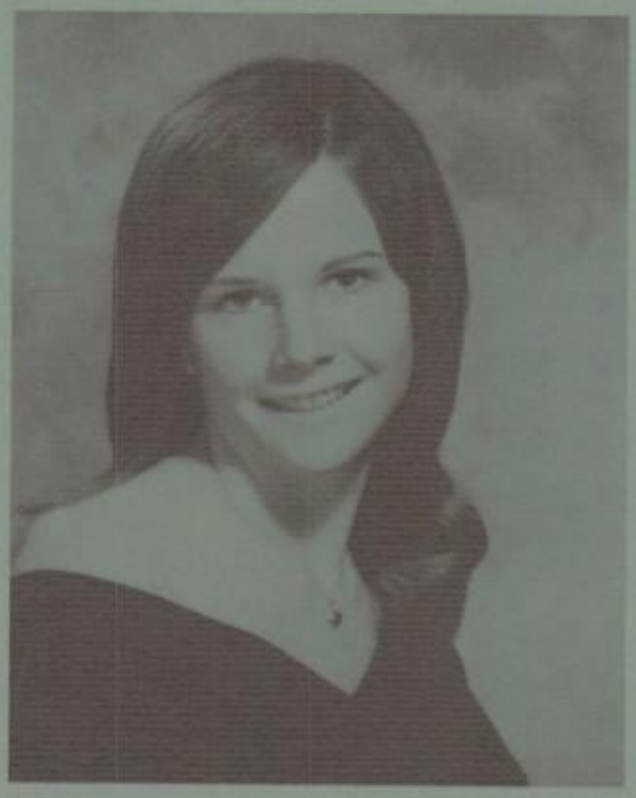

Carolyn Faye Robertson

Carolyn wants to go to Merced Junior College and study business. She wants to be a secretary or an IBM operator.

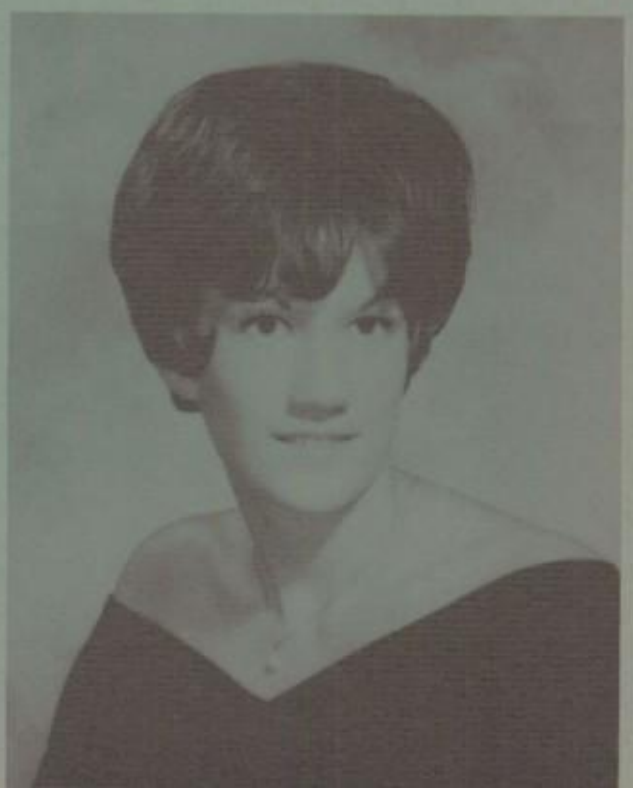

Darrel Steven Schmidt

Another artist in our class, Darrel plans to attend Fresno or Modesto and major in art.

Patrick Russell Simmons

Pat is an ag major. He plans to study mechanics in Los Angeles when he goes to college.

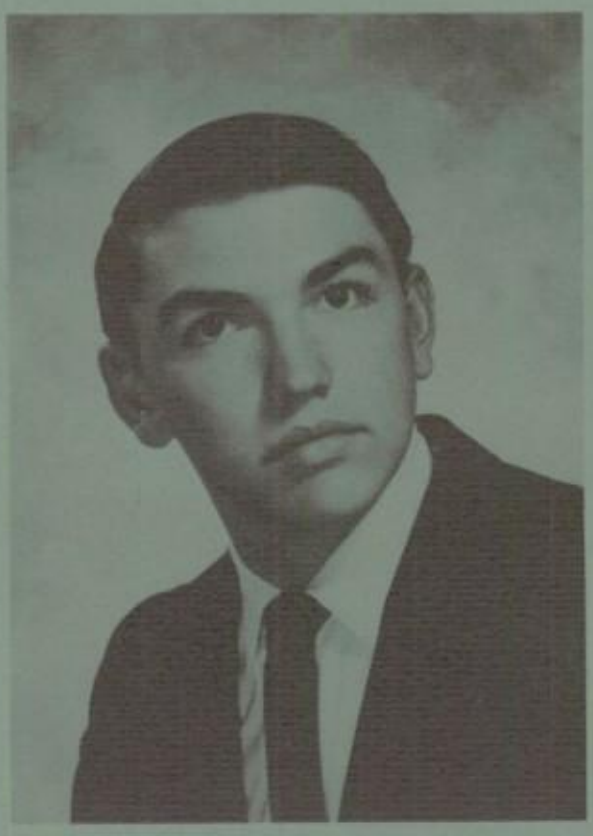

Rhonda Louise Smalley

Pretty Rhonda has chosen to be an airline stewardess. She is a songleader and voted best looking girl in the Senior Class.

Dianne Louise Seely

Quiet Dianne has chosen Merced J. C. She plans to study business. She said her most embarrassing moment was when she was voted the shyest in the Senior Class.

Craig Haven Sonderman

Craig has no immediate plans for college, but plans to attend Merced J. C. when the time comes. He wishes to go into the field of aviation.

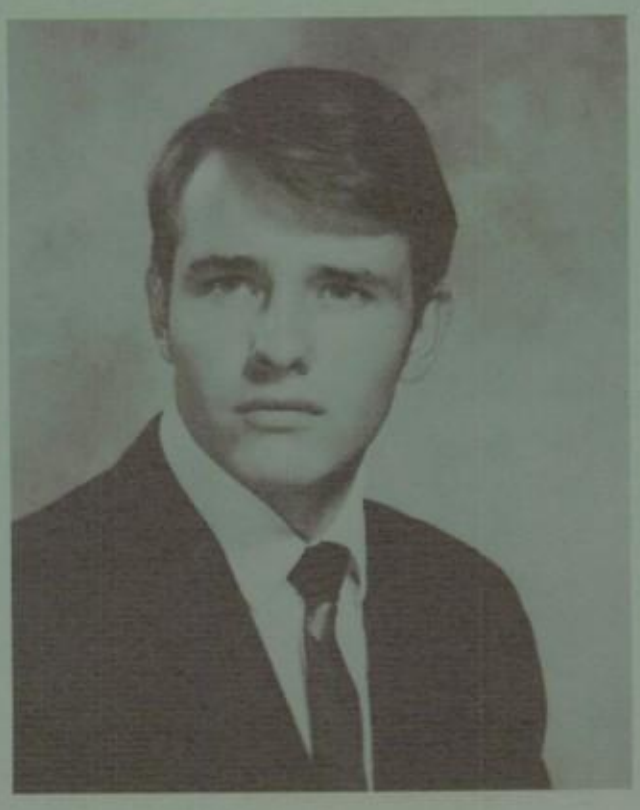

Steven Richard Sparks

Steve plans to attend Merced J. C. and go into engineering. He hopes to become an engineer.

Linda Joy Stokes

Joy is a business major. She plans to go to Merced Junior College and the Merced Beauty College. She hopes to become a beautician.

Carol Ann Stroming

Carol is undecided about college, but she wants to become a housewife when her education is finished.

Marcia Carol Walden

Marcia plans to attend Trade Technical College in Los Angeles, and study cosmetology. She hopes to become a beautician.

John Edward Walliser

Eddie plans to go to Merced Junior College and go into the field of drafting. He wants to become a draftsman.

Suzanne Ione Wass

Sue, FHA president in her senior year, plans to attend Merced Junior College upon graduation.

Karen Sue Watson

Karen plans to "just work" after graduation. She says her hobbies are training horses and sewing.

Time goes so fast
Life asks so much —
No wonder friends
Get out of touch.

But in our hearts,
Deep, true, unseen,
Friendship stays
Forever green.

—Mary Darney

Jane Rae Willingham

Jane wants to continue her business courses at San Francisco after graduation.

ADVISORS

Mr. Sinclair

Mrs. Daugherty

Lauren Joyce Westmoreland

Lauren desires a career in psychology. She hopes to receive her training from Chico State College.

Doni Vee Wren

Doni is a business major, and plans to go to work as a secretary after graduation.

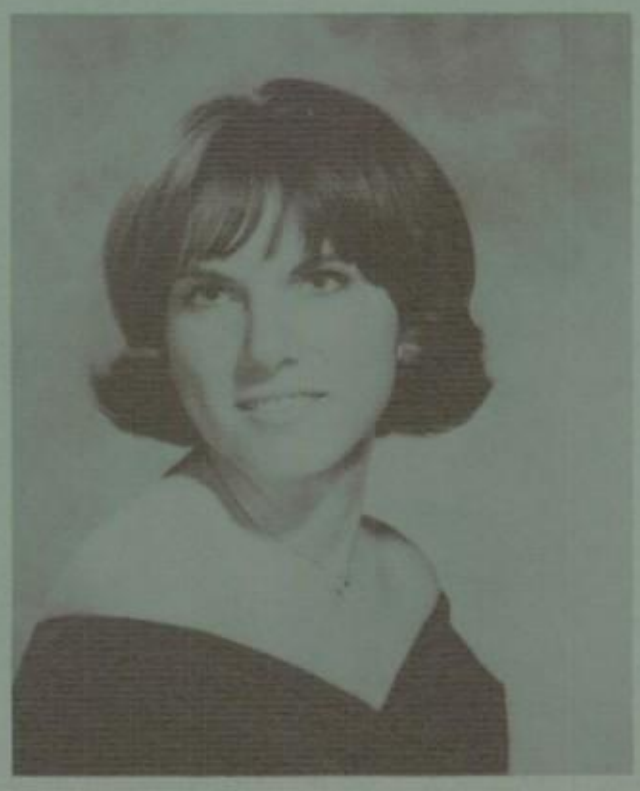

SHAPES OF THE FUTURE

Senior Stars

Most Likely to Succeed

Steve Chase Jeannine Ditton

Best All Around

Greg Power Nance Radanovich

Best Citizen

Tim Binning Shirley Bryant

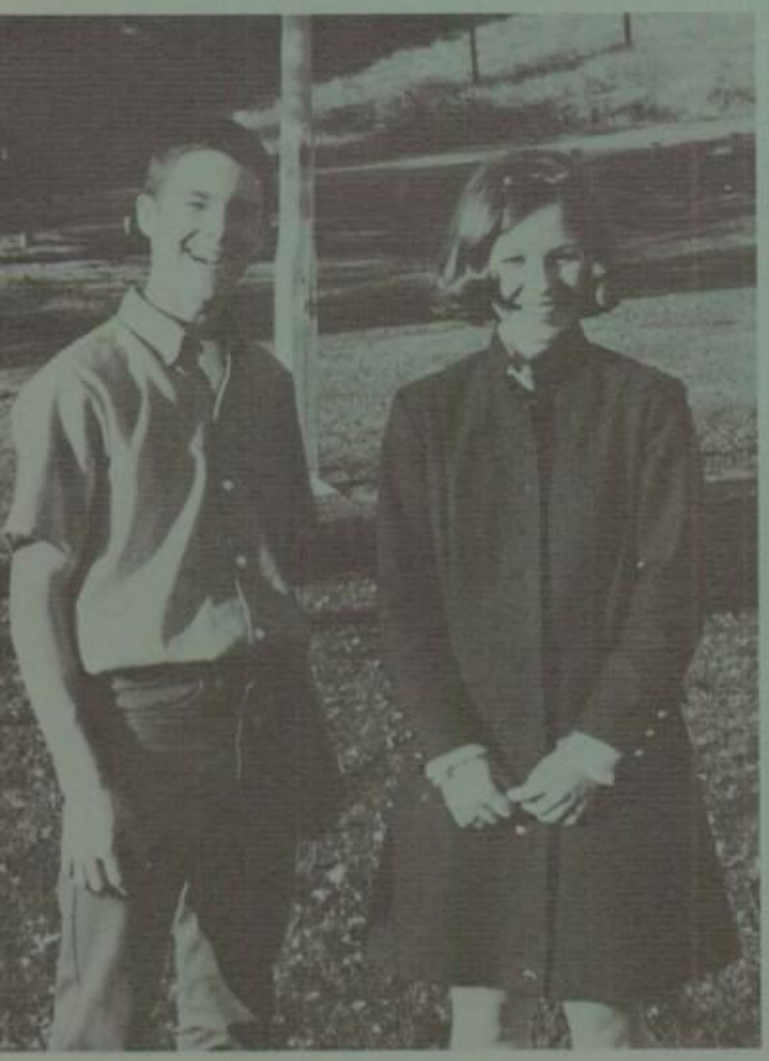

Best School Spirit

Tim Binning Robin Rader

Prettest Eyes

Bob Bevington Rhonda Smalley

Most Athletic

Jeannine Ditton Craig Sonderman

Best Looking

Mike Carter Rhonda Smalley Curt Mullis

Best Dressed

Connie Olson Greg Ritter

Prettiest Hair

Connie Olson Louie Parker

Biggest Clown

Doris Larson Ron Goick

Best Figure

Mike Carter Rhonda Smalley Greg Power

Mike Carter Best Smile Rhonda Smalley

Friendliest

Tim Binning Nance Radanovich

Daydreamers

Theresa Ernst Frankie Caldwell

Most Popular

Greg Power Nancy Radanovich

Biggest Flirts

Nancy Radanovich Ron Goick

Shyest

Steve Chase Dianne Seely

Teacher Irritator

Linda Clark Ron Goick

Starring Greg Power as A J

TAKE ME TO YOUR PRESIDENT

Supported by 40 other members of the Senior Class

Sue Wass
FHA 1, 2, 3, 4
Choir 1, 2
Girl's League 1, 2
FHA President 4
Senior Play 4
Nugget Staff 1
Cheerleader 1
Pep Club 4
Student Council 1

Curt Mullis
CSF 1, 2, 3
CSF Pres. 3
Football 1, 2, 3, 4
Baseball 1, 2
Lettermen's Club 1, 2, 3, 4
Band 1, 2, 3, 4
Senior Play 4
Musical 3
Senior Play 4
Boy's State 3
Pep Club 4

Connie Haldeman
Girl's League Rep. 1
Soph. Secretary 2
Junior Rep. 1
Student Body Treas. 4
CSF 1, 2, 4
Junior Play 3
Senior Play 4
Musical 3, 4
Band 1, 2
Choir 1, 3, 4
Girl's League 1, 2, 3, 4
Lettergirl 2, 3, 4
GAA 4
La Mariposa Business Manager 3
La Maripasa Editor 4
Pep Club 4

Carol Hibpshman
Nugget Staff 3

Darlene Gordo
FHA 1, 2, 3, 4
Girl's League 1, 2
Choir 4

Darrel Schmidt
Football 2, 3
Band 1
Senior Play 4

Bill Reid
Football 1, 2, 3, 4
Baseball 1, 2, 3, 4
Letterman 1, 2, 3, 4
Service Club 4
Service Club Rep. 4
Pep Club 4
Junior Play 3
Choir 3, 4
Band 1, 2, 3, 4
Musical 3

Rich Ortiz
FFA 1, 2, 3, 4
Letterman 1, 2, 3, 4
FFA Treas. 2
FFA Vice-Pres. 3
All League Football Team 2, 3, 4

Ed Walliser
Football 1, 2, 3, 4
Lettermen's Club 2, 3, 4
Service Club 4
Senior Play 4

Bob Bevington
Senior Play 4

Christine Carter
Girl's League 3, 4
Pep Club 4
Choir 4
Senior Play 4

Cliff Corn
Football 4

Steve Sparks
Basketball 1, 2
Senior Play 4

Rhonda Smalley
Songleader 4
Girl's League 4
FHA 1, 2
Pep Club 4

Cindy Borly
Choir 1, 2, 3, 4
Pep Club 1, 2, 4
Bronce Express 1
National Honor Society 1, 2
Typing Award 2
Student Council Award 1
Drill Team 4
Musical 3
Senior Play 4
GAA 1, 2

Cathi McNally
Girl's League 1, 2, 3
J.V. Cheerleader 2
Choir 2, 3, 4
Varsity Songleader 3
Lettergirl 3, 4
Musical 3

Sandi McCubbin
Choir 1
Girl's League 1, 4
FHA 1, 2, 3
GAA 3
Songleader 4
Senior Play 4

Pat Simmons
FFA 1, 2, 3, 4
Football 3, 4
Letterman 4
Yearbook 3
Senior Play 4

Ron Goick
Basketball 1, 2, 3, 4
Letterman 1, 2, 3, 4
Lettermen's Club Congress Rep. 3
Football 2
Choir 3, 4
Basketball Most Valuable Player 3
Tahoe All Tourney Team 3
Patterson All Tourney Team 3

Sue Hoag
Girl's League 1
Pep Club 4
Choir 4

Judy Lundgren
Homecoming Queen 4
Songleader 4
Senior Vice-Pres. 4
Pep Club 4
Junior Play 3
Senior Play 4
Musical 3
Pep Club 4
Choir 3

Kathy Conway
Girl's League 1
Service Club 4
Congress 4
Pep Club 3, 4
FTA 3, 4
CSF 1, 2
Drama Club 1, 2
Musical 3
Choir 3, 4
All School Play 1
Rally Commissioner 4
Service Club Vice-Pres. 4
Astronomy Club 2
Sec.Treas. 2
Drama Club Play 1
Nuggets Staff 3, 4

Nancy Radanovich
Cheerleader 2
Songleader 3, 4
Band 1, 2, 3, 4
Choir 1, 2, 4
Girl's League 1, 2, 3, 4
GAA 3, 4
Astronomy Club 2
CSF 4
Musical 3
Lettergirl 3
Service 4
Head Songleader 4
Senior Play 4
Congress 4
Pep Club 3, 4
Frosh Vice-Pres. 1

Steve Lewis
FFA 1, 2, 3, 4
Baseball 1, 2
Football 2, 3, 4
Lettermen's Club 4

Greg Ritter
Lettermen's Club 1, 2, 3, 4
Service Club 4
CSF 1
FFA 1
Junior Play 3
Senior Play 4
Frosh Athlete Award 1
Junior Citizenship Award 3
Football 1, 2, 3, 4
Basketball 1
Baseball 1, 2, 3, 4
Junior Pres. 3
Student Body Vice-President 4

Carol Stroming
Band 1
C. S. F. 1

Steve Chase
CSF Treas. 3
Lettermen's Club Pres. 4
Basketball 2, 3, 4
Football 4

David Lehmann
FFA 1, 2, 3, 4
FFA Reporter 2
FFA Sentinel 3
FFA Pres. 4
Basketball 1, 2, 3, 4
Lettermen's Club 1, 2, 3, 4
CSF 4

Karen Larsen
CSF 1, 2, 3, 4
CSF Sec. 2

Dennis Brown
Band 1, 2

Jim Hopman
FFA 1, 2, 3, 4
FFA Sec. 2
FFA Pres. 3, 4
Football 2, 3, 4
Lettermen's Club 2, 3, 4
Senior Play 4

Gene Coleman
Football 1, 3, 4
Swimming 1
Choir 3
Musical 3
Lettermen's Club 3, 4

Craig Sonderman
Football 2, 3, 4
Basketball 2, 3, 4
Baseball 1, 2, 3, 4
Lettermen's Club 2, 3, 4
Lettermen's Club Sec. 4
Junior Athlete 3
Sophomore Athlete 4
Junior Play 3
Senior Play 4
Service Club 4
Pep Club 4

Greg Power
Football 1 2, 3, 4
Baseball 1, 2
Lettermen's Club 1, 2, 3, 4
Lettermen's Club Sec. 3
Musical 3
Junior Play 3
Choir 3
Student Body Pres. 4
Pep Club 4

Jane Willingham
Girl's League 4

Gary Lamoreaux
Football 2, 3, 4
Lettermen's Club 3, 4
Choir 4
Senior Play 4
Baseball 4

Marcia Walden
GAA 3
Pep Club 3
FHA 3, 4
Choir 3, 4
Musical 3

Shriley Koch
Girl's League 1
Drama Club 1
Choir 3
Musical 3
Drama Club Play 1

David Owings
Football 1
Choir 1 2, 3, 4
Musical 3
Senior Play 4
Pep Club

Bill Metzler
Junior Play 3
Choir 4

Tom Lirou
Tennis Club 1
Basketball 2, 3, 4
Junior Play 3
Senior Play 4
Lettermen's Club 3, 4
Astronomy Club 3

Tom Allcock
CSF 2, 3
Drama Club 3
Senior Play 4
Astronomy Club 2

Jeannine Ditton
Girl's League 1, 2, 3, 4
Lettergirl 3, 4
Junior Girl's Leadershp
Conference 3
Frosh Girl's Athletic
Award 1
All School Play 1
CSF 1, 2, 3, 4
Soph. Scholastic Award 1
Junior Scholastic Award 2
J. V. Cheerleader 2
Soph. President 2
Girl's State 3
Rally Commissioner 3
Musical 3
Choir 3, 4
Yearbook Staff 3
Lion's Club Speech
Contest 3
Pep Club 3, 4
Senior Play 4
GAA 4

Linda Clark
Choir 4
Senior Play 4
GAA 4
Girl's League 1, 2, 3, 4

Doni Wren
Girl's League 1

Mark Long
Football 1
Baseball 1, 2
Basketball
CSF 1
FFA 1, 2, 3, 4
Lettermen's Club 1, 2, 3, 4
Senior Play 4
FFA Vice-Pres. 2
FFA Reporter 3
FFA Treasurer 4

Lauren Westmoreland
Emeralds 2
Latin Club 2
Pep Club 2, 3, 4
Drama Club 3
CSF 2
Senior Play 4
FTA 4

Lester Bridges
Football 1, 2, 3
Baseball 1, 2
Track 2, 3
Junior Play 3
Senior Play 4

Bernhard Brandauer
FFA 1
Track 1
Basketball 1
Senior Play 4

Theresa Ernst
Pep Club 4
Girl's League 1
Choir 1

Mike Carter
Football 1, 2, 3, 4
Baseball 1, 2, 3, 4
Lettermen's Club 3, 4
Senior Play 4
Lettermen's Club
Vice Pres. 4
FAA 1, 2, 3, 4
Service Club 4

Sue Leslie
Majorette 3
Make-up Senior Play 4

Doris Larson
Band 1, 2, 3, 4
Choir 2, 4
GAA 4
Girl's League 2, 3, 4
Girl's League Cong. Rep. 3
Soph. Congress Rep. 2
Senior Congress Rep. 4
CSF 2
Senior Play 4
Junior Play 3
Congress 2, 4
Musical 3
Service Club 4
Pep Band 3, 4
Pep Club 4

Dianne Seely
Choir 1
Pep Club 3, 4
Senior Play 4
Lettergirl 3, 4
Girl's League 1, 2, 3, 4
Girl's League Vice-Pres. 4
GAA 4
Drill Team 4

Teresa Rowney
Choir 1
Band 1, 2, 3, 4
Senior Play 4
Musical 3
GAA 4
Lion's Club Speech Contest
Local Winner 3

Mary Ann Robinson
French Club 1, 2
Pep Club 1, 2, 3, 4
Drama Commission 2
Art Commission 2
Choir 3, 4
CSF 1, 2, 3, 4
Service Club 4
Junior Play 3
All School Play 2
CSF Secretary 3
Senior Play 4
Service Club Pres. 2
Nugget Editor 3, 4
Drama Club Sec. ?

Dan Butler
FFA 1, 2, 3, 4
Football 1
Basketball 1
Baseball 1, 2, 3, 4
Lettermen's Club 1, 2, 3, 4
Senior Play 4
Choir 2

Betty Bessette
FHA 1, 2
FTA 2, 3
CSF 3

Shirley Bryant
Girl's League 1, 2, 3, 4
GAA 4
Service Club 3, 4
Congress 4
C F S 1, 2, 3, 4
Pep Club 3, 4
Astronomy Club 2
Junior Play 3
Senior Play 4
Choir 2
Band 3, 4
Soph. Treas. 2
Junior Vice-Pres. 3
Senior Pres. 4
Drama Club 1
Assistant Rally Commissioner 4
CSF Vice-Pres. 2
CSF Pres. 3
Song Leader 3
Yearbook 2, 4
Sluice 3
Junior Girl's Leadership Conference 3
Homecoming Attendant 3
Lettergirl 3, 4

Carole Mund
CSF 1, 2, 3, 4
CSF Life Member
Girl's League 1
Drama Club 2
Honors Program 3, 4
Band 1, 2, 3, 4
Choir 4
Senior Play 4
All School Play 1
Musical 3
Frosh Scholarship Award 1

Ron McDowell
Football 1
Basketball 1, 2, 3, 4

Linda Palmer
Junior Play 3
Senior Play 4

Karen Lauritzen
Band 1, 2, 3, 4
CSF 1, 2, 3, 4
Girl's League 1, 2, 3, 4
GAA 4
Astronomy Club 2
Senior Historian 4
Honor Band 3
Senior Play 4
La Mariposa Photographer 4

Connie Olson
Drama Club 1
Girl's League 1, 2, 3, 4
CSF 2
Astronomy Club 2
Soph. Vice-Pres. 2
Folksingers Club 3
Spanish Club 3
Spring and Fall Hootenany 3
GAA 4
Pep Club 4
Senior Play 4
Choir 4
Rally Commissioner 4
La Mariposa Staff 4

Steve Gooding
Lion's Club Speech Contest 2
Choir 3, 4

Gayle Croft
Girl's League 1, 2, 3, 4
GAA 3
Band 1, 2, 3, 4
Choir 1, 2, 3, 4
Musical 3
Drama Club Play 2
Pep Club 4
Drama Club 1, 2
Frosh Sec. 1
Senior Treas. 4
Cheerleader 3, 4
Lettergirl 3, 4
Junior Girl's Leadership Conference 3
C. S. F. 1, 2, 3
Astronomy Club 2
Senior Play 3

Joyce Blevins
Sluice 4

Jack Peterson
Latin Club 1, 2, 3
FFA 2, 3, 4
CSF 4
Senior Play 4

Jack Peterson
Latin Club 1, 2, 3
FFA 2, 3, 4
CSF 4
Senior Play 4

Ron Jumps
Football 4
Baseball 1, 2

David Bryant
CSF 2, 3
Soph. Vice-Pres. 2
Baseball 2
Junior Treas. 3
Junior Play 3
Astronomy Club 2
Sluice 4
Senior Play 4

Pat Jaekle
Pep Club 3, 4
FTA 2, 3, 4
GAA 3, 4
CSF 1, 3
Senior Play 4
Band 1, 2, 3
GAA Pres. 3, 4
FTA Pres. 2
FTA Rep. 4
Junior Athletic Award 3
Lions Club Speech Contest Winner 3

Betsy Harsh
Girl's League 3, 4
GAA 3
Varsity Cheerleader 4
Lion's Club Speech Contest 3
Junior Play 3
Senior Play 4
Yearbook 3, 4
Sluice 3
Choir 4
Pep Club 3, 4
Nuggets Staff 3

Robin Rader
Homecoming Attendant 1
Choir 1, 2, 4
J.V. Cheerleader 1
Girl's League 2, 3, 4
Head Songleader 3
Frosh Treasurer 1
Senior Play 4
Girl's League Treas. 3
Junior Sec. 3
Senior Sec. 4
Head Cheerleader 4
Sluice Staff 3, 4
Sluice Editor 4
Girl's League Sec. 4
Junior Girl's Leadership Conference 3
Congress 3, 4
Lettergirl 3, 4
Pep Club 4
Girl's State Alternate 3
Musical 4

Pam Pinkerton
CSF 1, 2, 3, 4
CSF Sec. 4
CSF Life Member
Girl's League 2, 3, 4
Congress 3
Drama Club 2
Pep Club 3, 4
Lettergirl 4
Lion's Club Speech Contest 3
Drill Team 4

Candi Cain
Cheerleader 1
Frosh Pres. 1
FTA 1, 3, 4
FHA 1
GAA 1, 4
Newspaper Reporter 1
Band 1
Varsity Tennis Team 1
Swim Team 1
Girl's Basketball 1
Girl's League 2, 3, 4
Girl's League Pres. 4
FTA Secretary-treas. 3
Pep Club 4
Service Club 4
Senior Play 4
Service Club 4

Carolyn Robertson
CSF 1
Girl's League 1, 2, 3, 4
Pep Club 3, 4
Choir 3
Lettergirl 4

Karen Watson
FHA 1, 2, 3, 4
Girl's League 1, 2

GRIZZLIES 1968 & 1969

ORGANIZATIONS

BAND

CHOIR

MHS GOVERNMENT

G.A.A.

F.F.A.

F.H.A.

GIRLS LEAGUE

Letter girls

Pep Club

Letterman's Club

DRILL TEAM

Bob Callahan–Pres.

Sonja Hoie–V. Pres.,
Congress Rep.

Pam Pinkerton–Sec.

Bill Bradley–Treas.

CALIFORNIA SCHOLASTIC FEDERATION

Advisor, Miss Ahmann

Top: Advisor, Miss Ahmann Betty Bessette, Karen Larson, Greg Seeley, Bill Fleming, Serena Evans, David Bryant, John Bliss

Middle: Carole Mund, Pam Pinkerton, Marie Bessette, Debra McGuffey, Mary Anne Robinson, John Peterson

Bottom: Jeannine Ditton, Carole Radanovich, Mary Lauritzen, Dale Savage, Robert Callahan

SERVICE CLUB

Advisor Mr. William Conway Tim Binning Curt Mullis Bill Reid Craig Sonderman Mike Carter
Mary Ann Robinson Nancy Radanovich Cathi McNally Eddie Walliser Judy Lundgren
Pam Pinkerton Doris Larson Shirley Bryant

This organization is dedicated to the performance of useful service to school, community and humanity. It recognizes the value of service to be not only helpful to the recipient but also a truly meaningful and rewarding experience.

The functions of the Service Club are to conduct Freshman orientation programs, select student counselors for 8th grade orientation programs, assist all students who enter during the year to settle in at the high school, be host and hostesses for all visiting dignitaries on campus and help in any situation that requires positive, mature action.

This year the Service Club hosted a Bean and Hotdog Feed for the visiting 8th graders of various parts of the county. Afterwards the 8th graders were escorted to a basketball game for an enjoyable evening.

The budget necessary for the functioning of this club will be made available by the Student Council.

CAMERA SHY

Cathy Conway

Jim Hopman

Greg Ritter

Candy Cain

VICE PRESIDENT
SHERLI BRYANT

RALLY COMMISSIONER
CONNIE OLSON

SECRETARY
CHERYL MONTGOMERY

PEP CLUB

Pep Club was organized this year in order to involve more students in activities formerly taken care of by the cheerleaders. Throughout the year, these members worked hard to promote school spirit and to give the Grizzlies an extra boost toward victory.

DRILL TEAM OF MCHS

Tina Starns

Kathleen Vineyard

Renee' Wackerman

Jo Ann Martin

Sandy Wackerman

Cheryl Montgomery

Patty Maczko

Robin Kaiser

Margo Van Bibber

Chris Lombard

Nanci Preston

Cindy Borley

Dianne Seely

Pamela Pinkerton

Kathie Mayes

Denise Shute

Anita Olson

Julie DeGrendele

Nadine Preston

Toni Page

Mary Mahurin

Chris DeGrendele

Mary Lauritzen

Girls League

Lettergirls

Carolyn Robertson Dianne Seely Robin Rader Cathi McNally
Shirley Bryant Candy Cain Carole Radanovich Nancy Radanovich
Jeannine Ditton Connie Haldeman Gayle Croft Pamela Pinkerton

PRESIDENT
Candy Cain

VICE PRESIDENT
Dianne Seely

SECRETARY
Robin Rader

TREASURER
Jessie Leslie

C REPRESENTATIVE
Carole Radanovich

Lettermen's Club

President
Steve Chase

Vice-President
Mike Carter

Secretary
Craig Sonderman

Treasurer
Bill Reid

Congress-Rep
Tony Brocchinni

Advisor

Miss Hertz

GIRL'S ATHLETICS ASSOCIATION

President

Patti Jaekle

Vice-President

Candy Cain

Treasurer

Nadine Preston

Secretary
Dianne Seely

Row I Jim Hopman Dave Cutter Mark Long Vern Hauhuth Mr. McRae Row II Jim Romine Phil Stansbury Ray A. Bellew Jack Roberts David Robertson Jackson Peterson Bruce Shaw Jim Phillips Kent Mullis John Crosby Bob Mason Row III Dave Lehmann Mike Carter Dan C. Butler Richard Ortiz Patrick Simmons Steve Lewis Tim Binning

President	Dave Lehmann
Vice President	Tim Binning
Secretary	Jim Hopman
Treasurer	Mark Long
Reporter	Kent Mullis
Sentinel	Bob Mason
Advisor	Mr. McRae

Members Jan Bullis Sherrie Van Cleave Debbie Jordan Terry Gray Dixie Bumgarner Marcia Walden
Kathy Mari Sue Wass Miss Leonti Holly Matthews Melody Matthews

FHA

Sue Wass
President

Melody Matthews
Congress-Rep.

Kathy Mari
Vice-President

Miss Leonti
Advisor

Holly Matthews
Secretary-Treasurer

GRIZZLIES 1968 & 1969

ACTIVITIES

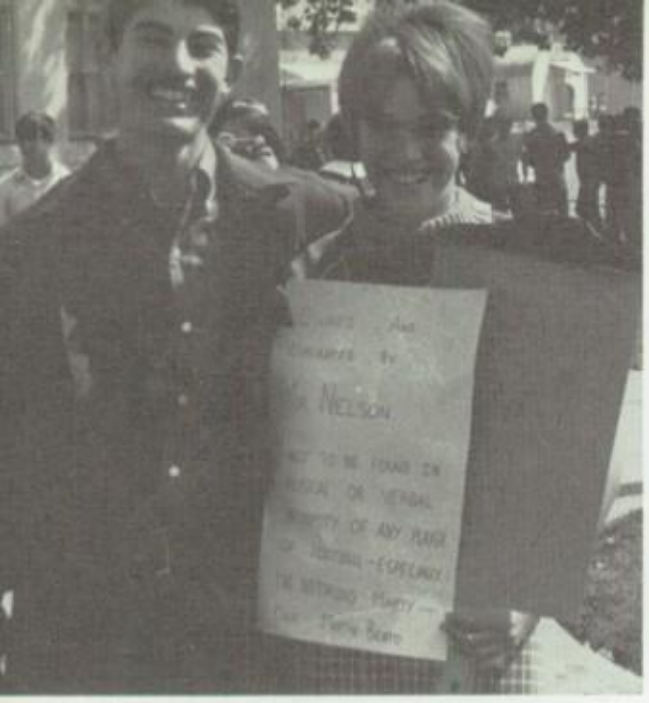

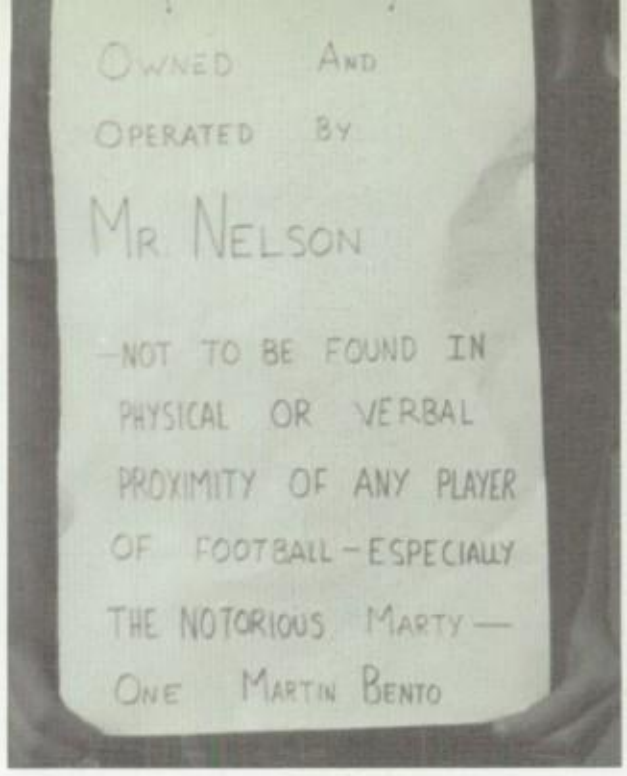

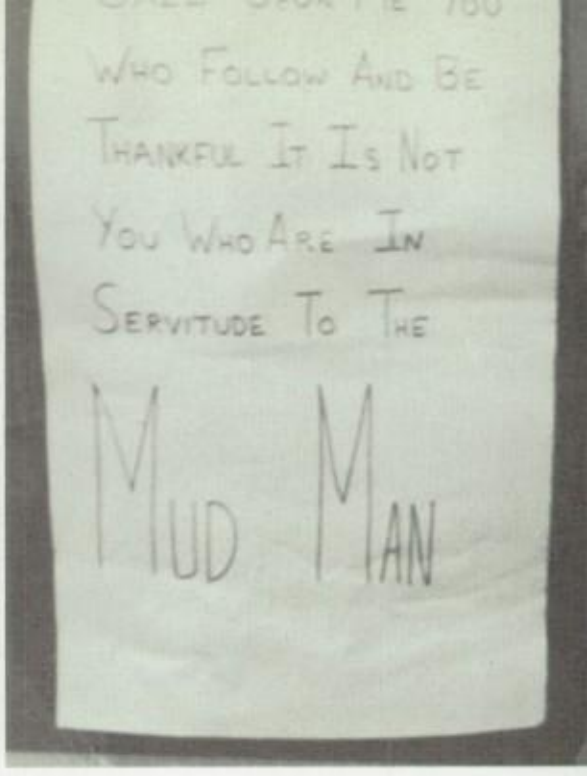

FRESHMAN

SLAVE DAY

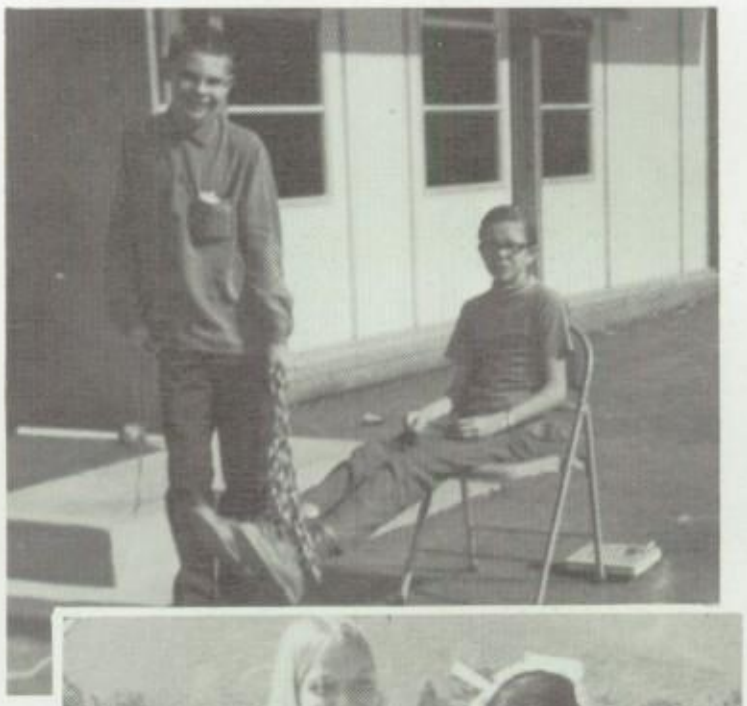

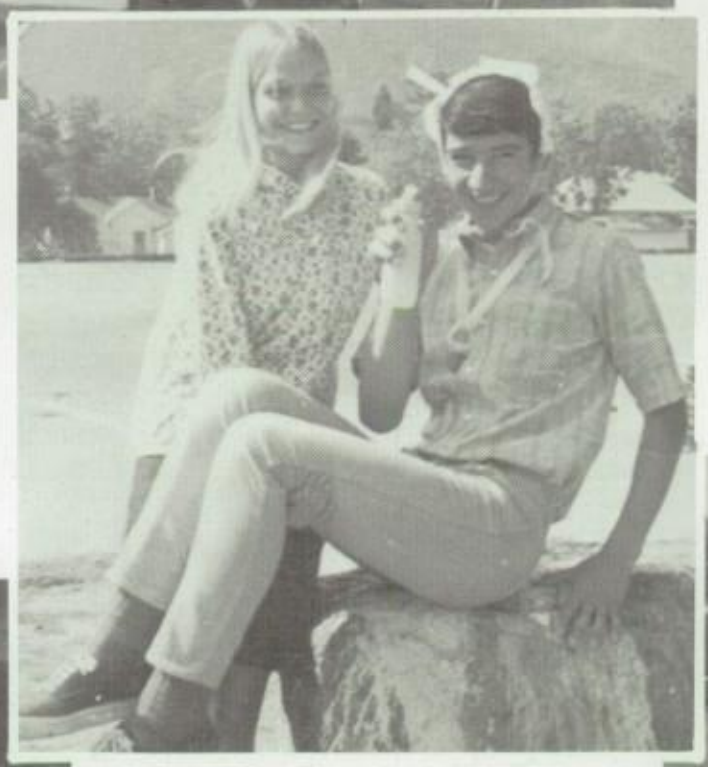

MARIPOSA CONTESTANTS

Marie Bessette

Rick Higgins

MARIPOSA WINNER

Carol Radanovich

LIONS CLUB SPEECH CONTEST

YOSEMITE CONTESTANTS

Mary Ellen Lauritzen

Gayle Ocheltree

YOSEMITE WINNER

Debbie Conklin

Carole Radanovich

Sunny Bannon

June Simpkins

Judy Lundgren was crowned Homecoming Queen for the 1968 football season. Judy was elected by the Varsity Football team.

HOMECOMING

Richard Ortiz was honored during the Homecoming celebration by being crowned Mr. Ugly at the Homecoming Dance.

Ed Domingues was attendant to Mr. Ugly. He was selected from the Junior Varsity Football Team.

CARNIVAL

WESTERN DAY

Jim Foley Nanci Jones

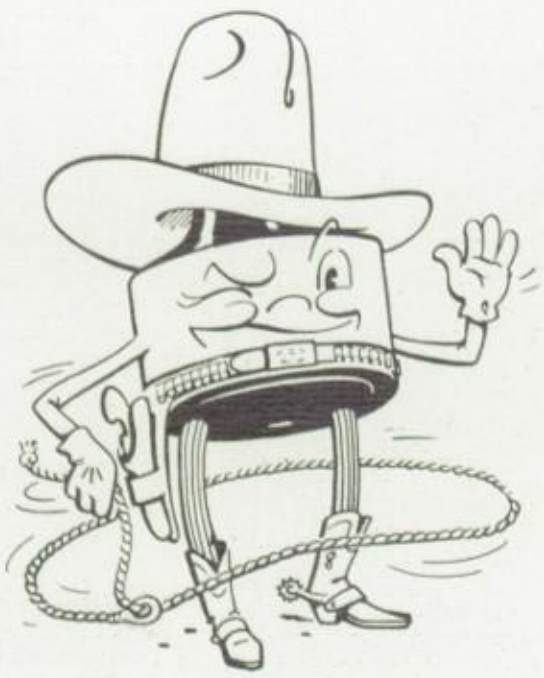

Miss Leonti Mr. Nelson

Christmas Ball

December 21, 1968

Enchanted Forest

The memories which remain

with us longest are most

often of time

spent in unorganized activities

GRIZZLIES 1968 & 1969

CLASSES

Juniors

Advisors

Mr. Fiester

Miss Leonti

President

Banky Pearson

Vice President

Carole Radanovich

Secretary

Vicki Taber

Treasurer

Bob Mason

Congress Rep.

Leonard Asbury

Steve Alves

Lynn Baity

Tracey Bannon

Tom Beesley

Ray Bellew

Kathy Bento

Marie Bessette

Jeffrey Blake

John Bliss

Walt Bliss

Ron Bowden

Bill Bradley

Herb Brandauer

Joe Brewer

Roy Briese
Pete Brooks

Tony Brochini
Richard Campbell

Jan Bullis

Dixie Bumgarner

Evelyn Cantrell

Niki Carey

Dave Cutter

Melvin Dondero

Dennis Duke

Anne Marie Frutuoz

Jim Foley

Linda Gordon

Paul Graesch

Tom Gorham

Bill Hanner

Terry Gray

Joseph Gurrola

Mike Kaiser

Vern Hauhuth

Robert D. Hayes

Rick Higgins

Sonia Hoie

Paula Honea

Jim Jaenecke

Matthew Law

Cynthia Lundgren

Lynn McDowell

Becky Lehmann

Cheryl Montgomery

Holly Matthews

Marian Oerlemans

Nanci Preston

Bill Leonard

Kent Mullis

Judy Phillips

Kathie Mayes

Eric Oster

Randy Rebbe

Jessie Leslie

Frank Nick

Bob Pool

Toni Page

David Reneau

Nadine Preston

David Robertson

Leslie Rogers

Rose Sanchez

Rocky Schange

George Seville

Bruce Shaw

Denise Shute

Eric Simmons

Greg Smith

Susan Stalvey

Linda Trabucco

Carla Taylor

Margo Van Bibber

Wayne Starns

Bill Whitfield

Robert Walden

Anne Weatherford

John Williamson

Jean Walliser

Karen Willingham

Sophomores

Advisor

Mr. Johnson

Advisor

Miss Amberson

President

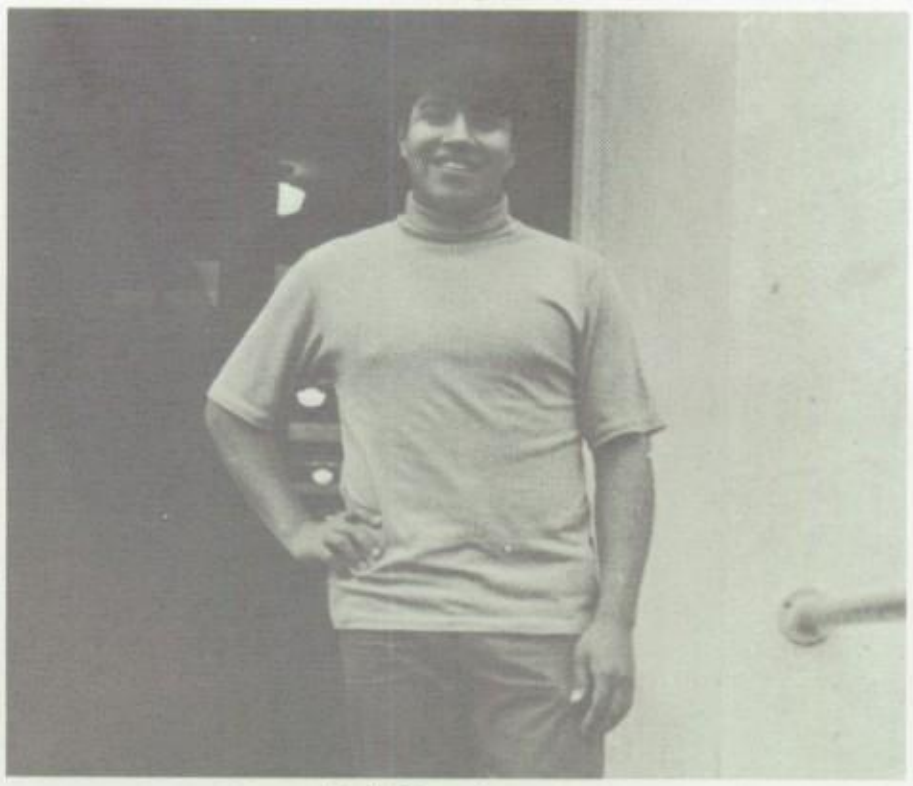

Ed Domingues

Vice-President

Terry Walliser

Secretary

Patty Scott

Treasurer

Sylvia Bagley

Congress-Rep

Nancy Jones

Darlene Abell

Cornelia Appling

Donna Ayers

Sylvia Bagley

Sunny Bannon

Dale Basham

Gloria Beall

Richard Beesley

Chris Bliss

Debbie Brocchini

Paul Bryant

Marty Bento

Cindy Bumgarner

David Burger

Yvonne Butler

Steve Caldwell

Bob Callahan

Keith Clark

Ron J. Clark

John Crosby

Christie DeGrendele

Ed Domingues

Tom Duncan

Melody Edwards

Marie Ernst

Sonja Fuller

Mark Fuller

Hendriekje Galema

Mary Gann

Terry Gann

Janet Graham

Steven Griev

Scott Hadley

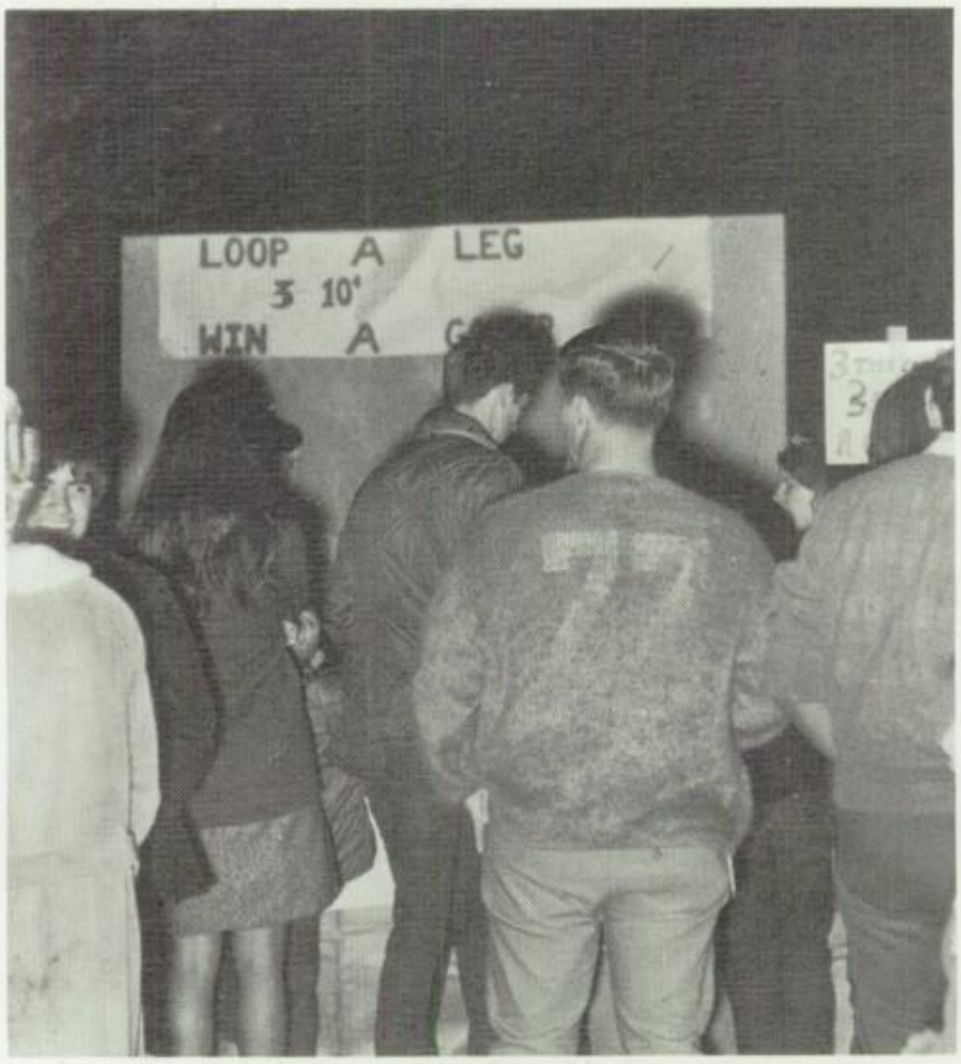

Vicky Hall

Jim Harsh

Janet Hartma

Richard Harris

Debbie Hauhu

Gary Holden

Mike Honea

Debbie Johnson

Donna Jones

Nanci Jones

Debbie Jorda

Robin Kaiser

Greg Kissinger

Valerie Knowles

Rhonda Koontz

s i l l y s o p h o m o r e s

Janice Kuskie

Steve Lake

Mark Law

Mary Lauritzen

Jerry Lee

Lisa Lehman

Chris Lombard

Brian Maczko

Ken Mari

Debbie Marlow

Toni Marsh

Steve Marshell

Glenn Martin

Melody Matthews

Mike Mitchell

Valerie Moser

Gayle Ocheltree

Donald O'Hara

Anita Olson

John Peterson

Tressa Phelan

Jim Phillips

Dan Polman

Rodger Rauch

Kerry Riker

Jack Roberts

Dave Routh

Roscoe Rowney

Dale Savage

Pat Scott

Anita Simpkins

Jennifer Smalley

Marsha Palmer

Steve Sparks

Phillip Stansbury

David Tarvin

John Tavis

Buddy Thatcher

Becky Thompson

Kris Thomson

Ron Van Meter

Sandy Wackerman

Eddie Wackerman

Johnny Walker

Teresa Walliser

Stephani Westmoreland

Jim Whitfield

Terri Zachariason

Larry Ziegenfuss

Robin Zindel

Freshmen

Mrs. Bryant

Mr. Nelson

PRESIDENT

Kay Varney

Vice-President

Nancy Knapp

Secretary

Serena Evans

Treasurer

Pete Brandauer

Congress-Rep

Pamela Lincoln

John Allcock

Eddie Appling

Julie Asbury

Susan Ashworth

Ken Auld

Dennis Baches

Steve Baity

David Baker

Sally Baker

Pat Bell

David Bevington

Theodore Bonillas

Ronald Brand

Glenn Bridges

John Brown

Joe Brewer

Chris Callahan

Toni Callahan

Anita Cantrell

Stephen Carter

Randy Clark

Michael Cooke

Cathy Cutter

Steve Dahlem

Sam Daugherty

Mark Dawson

Julie DeGrendele

Bill Dewitt

Dawn Dillon

Judy Dondero

Ken Duke

Robert Ele

Phyllis Faust

ennis Palmer

Richard Putman

Tom Standen

Bill Fleming

Rex Fouch

Tony Frutuozo

Lois Gann

Sandy Gordo

William Gorham

Albert Gray

Tom Halliday

Wanda Hartman

Thomas Hibpshman

CLASS OF 1972

Roy Hurlbert

Tami Hurlbert

Robert Jenkins

Mike Johnson

Robert Jones

Jolene Jones

Janet Katon

Colleen Lake

Arthur Larsen

Kirk Larsen

Richard Lauenroth

Shelley Law

David Lawson

Wayne Lonbard

Patty Maczko

Kathy Mari

Jo Ann Martin

Rick McElligott

Cheryl Mecchi

Steven Mericle

Bobby Metzler

Ellis Millus

Karl Mullis

Gilbert Negrette

Adriana Oerlemans

Annalee Orcutt

Lucy Parker

Mike Radanovich

Sue Rader

Nancy Reichhold

Jerry Richards

Stephen Ritter

Richard Romeike

Jim Romine

Mary Ann Rouse

Abraham Sanchez

Neal Shutt

William Scoggins

Duane Scott

Louis Scroggins

Greg Seely

Mel Simmons

June Simpkins

Sally Skakel

Gayle Smalley

Tina Starns

Bill Stokes

Gayle Stokes

Ronnie Tune

Sherrie Van Cleave

Kathleen Vineyard

Renee' Wackerman

Colleen Walker

Debbie Watrous

Russell Westmoreland

Robert Willingham

Jim Wright

Sue Zachariason

Kit Zindel

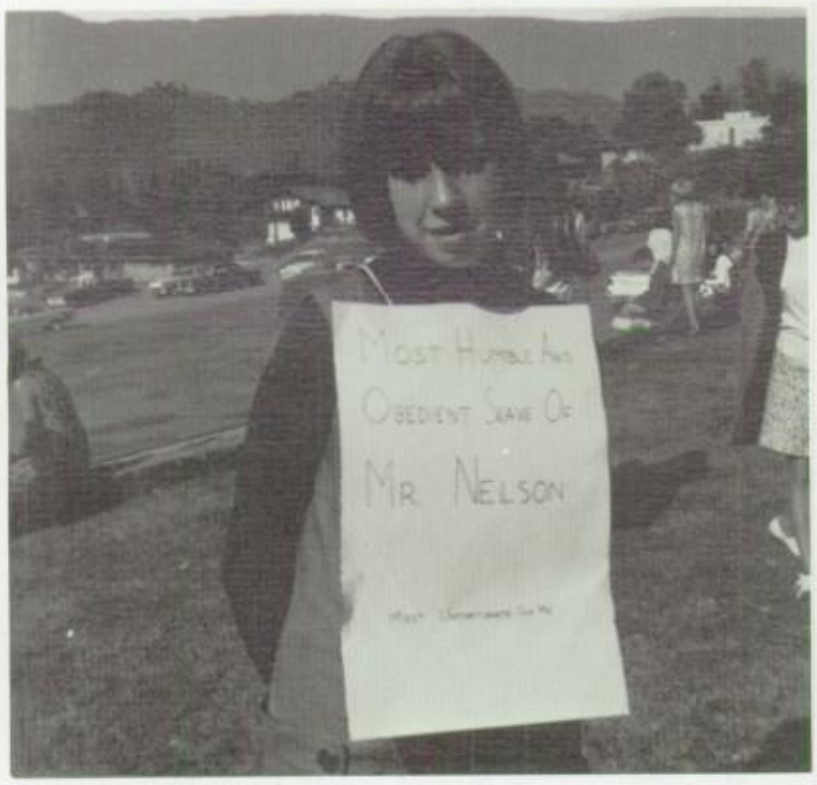
Most Humble And
Obedient Slave Of
Mr Nelson

GRIZZLIES 1968 & 1969

VARSITY

Mariposa Takes

Football

Southern League Title
Goes To Grizzlies

BASEBALL

Champion Lettermen

Sports

9th Straight Win

FROSH-SOPH

VARSITY

BASKETBALL

Southern League

Varsity

FROSH-SOPH

VARSITY CHEERLEADERS

Robin Rader Kathy Bento Betsy Harsh

Carole Radanovich Nancy Radanovich

Rhonda Smalley

JV CHEERLEADERS

Sunny Bannon Valerie Knowles Kay Varney

SONGLEADERS

Gayle Croft Judy Lundgren Sandi McCubbin

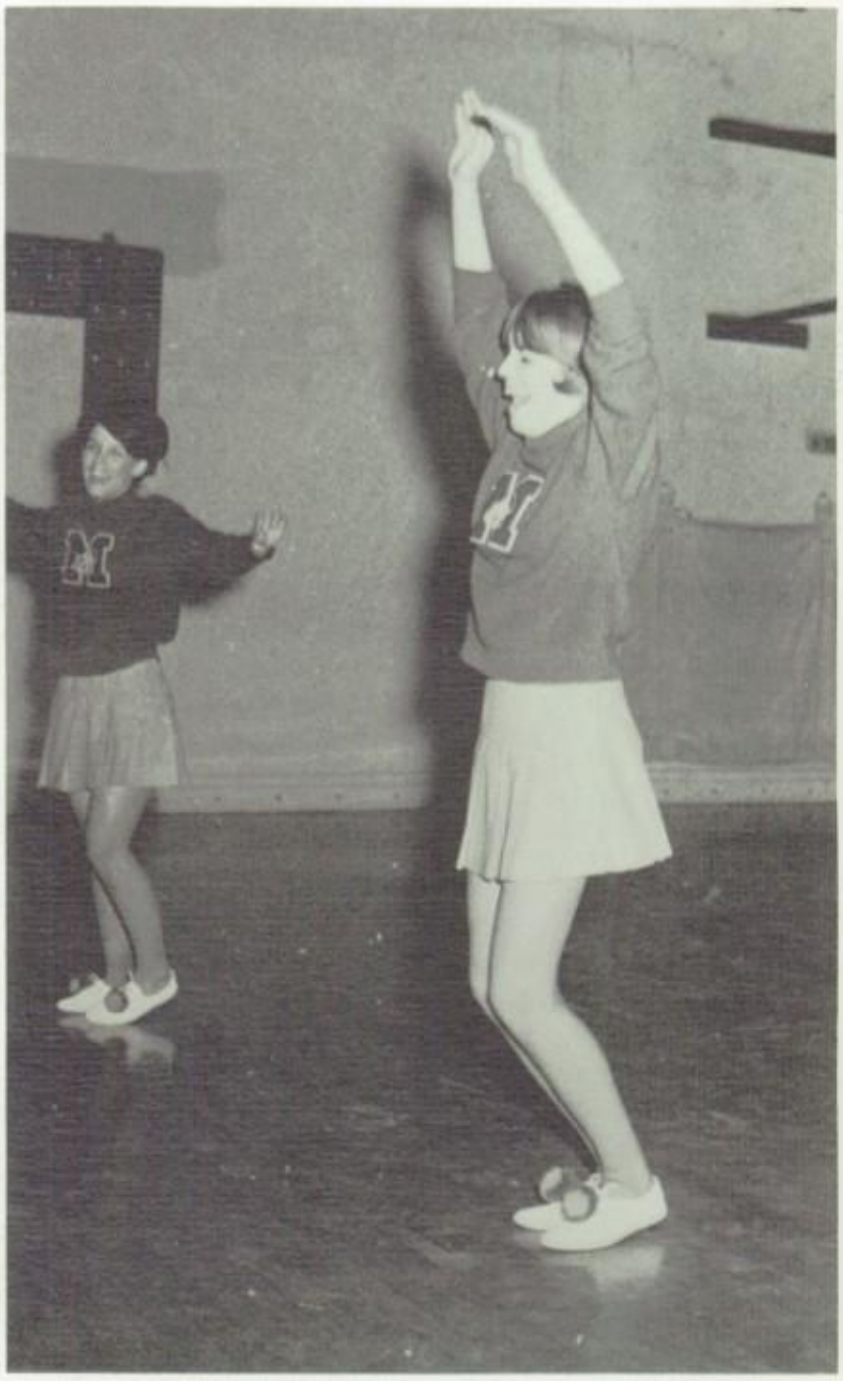

MARIPOSA'S

COACH Jerry McAdam

COACH Bob Dewhurst

JUNIOR VARSITY

	THEY	WE
BRET HARTE	0	6
NEWMAN	18	6
MERCED	13	19
SUMMERVILLE	28	0
LE GRAND	40	0
DENAIR	6	46
RIPON	13	12
HILMAR	14	0
O.L.M	14	0

MANAGER
Steve Sparks

Dale Basham

Jack Roberts

Jim Whitfield

Buddy Thatcher

Steve Caldwell

Greg Seely

Stephen Ritter

Richard Beesley

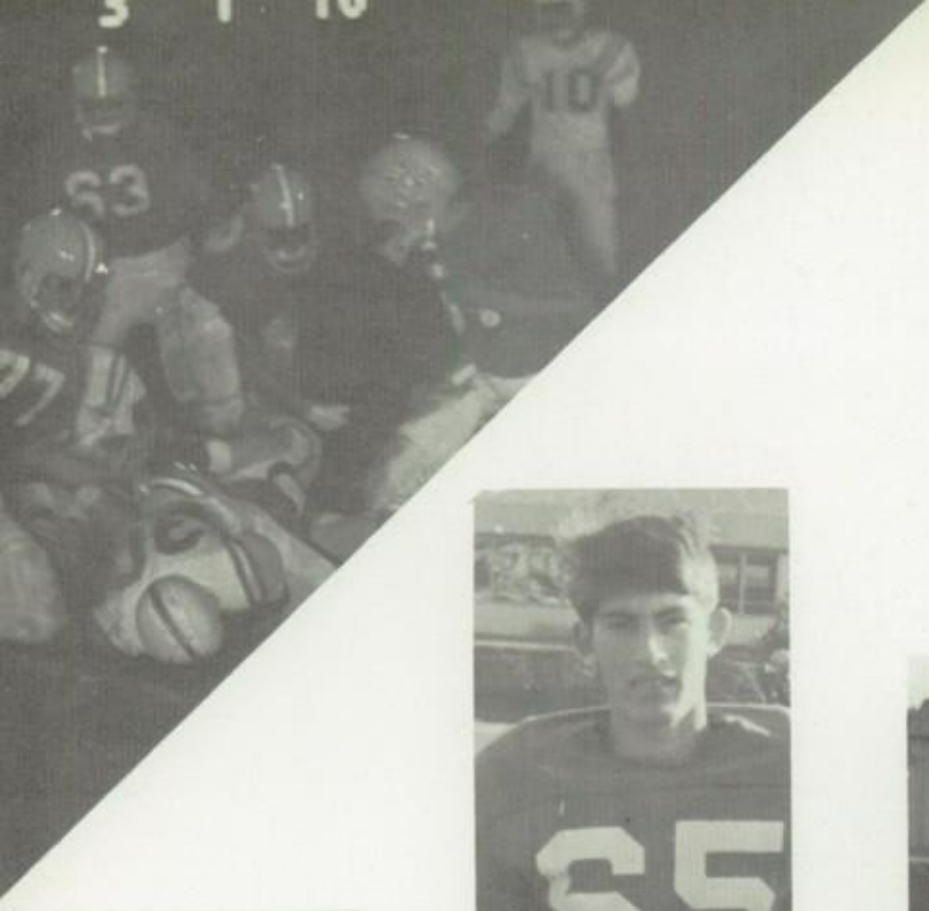

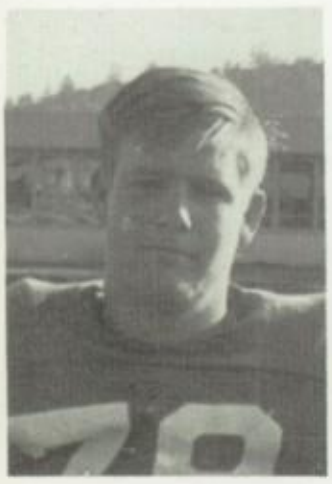

Rodger Rauch

Marty Bento

Jerry Lee

Duane Scott

Keith Clark

Eddie Wackerman

Chris Bliss

David Routh

Jim Phillips

Mike Bonillas

Mark Fuller

Kit Zindel

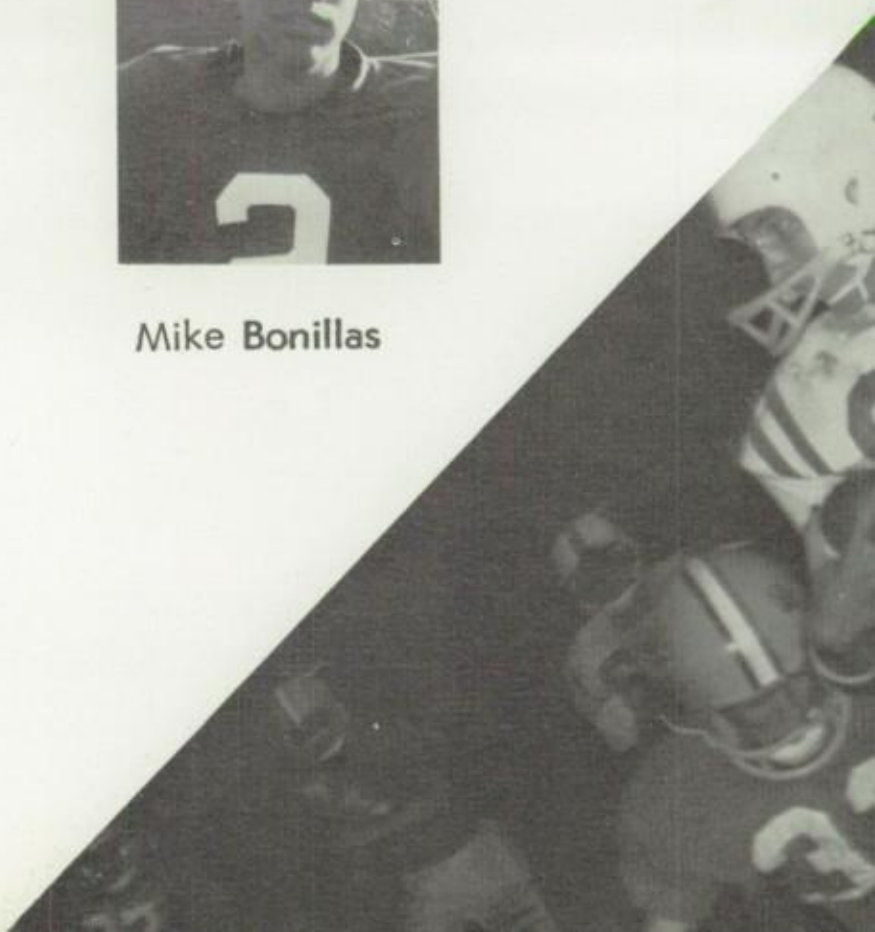

Jim Harsh

David Lawson

David E. Bevington

John Allcock

Kris Thomson

Louis Scroggins

Mel Simmons

Sam Daugherty

Tony Frutuozo

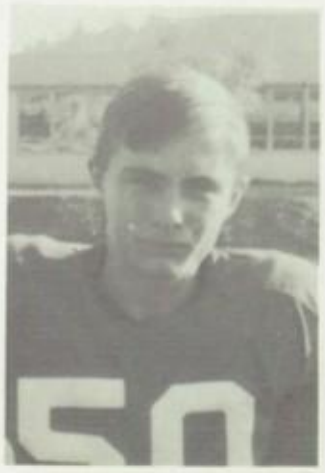

David A. Baker

Robert Jones

Gilbert Negrette

Mariposa Takes Southern Crown

COACH Ed Vegely

COACH Loyd Hobby

	THEY	WE
BRET HARTE	0	14
NEWMAN	20	6
MERCED	0	40
SUMMERVILLE	6	27
LE GRAND	12	26
DENAIR	12	32
RIPON	7	21
HILMAR	13	53
O.L.M.	7	6

MANAGER
Robert Hayes

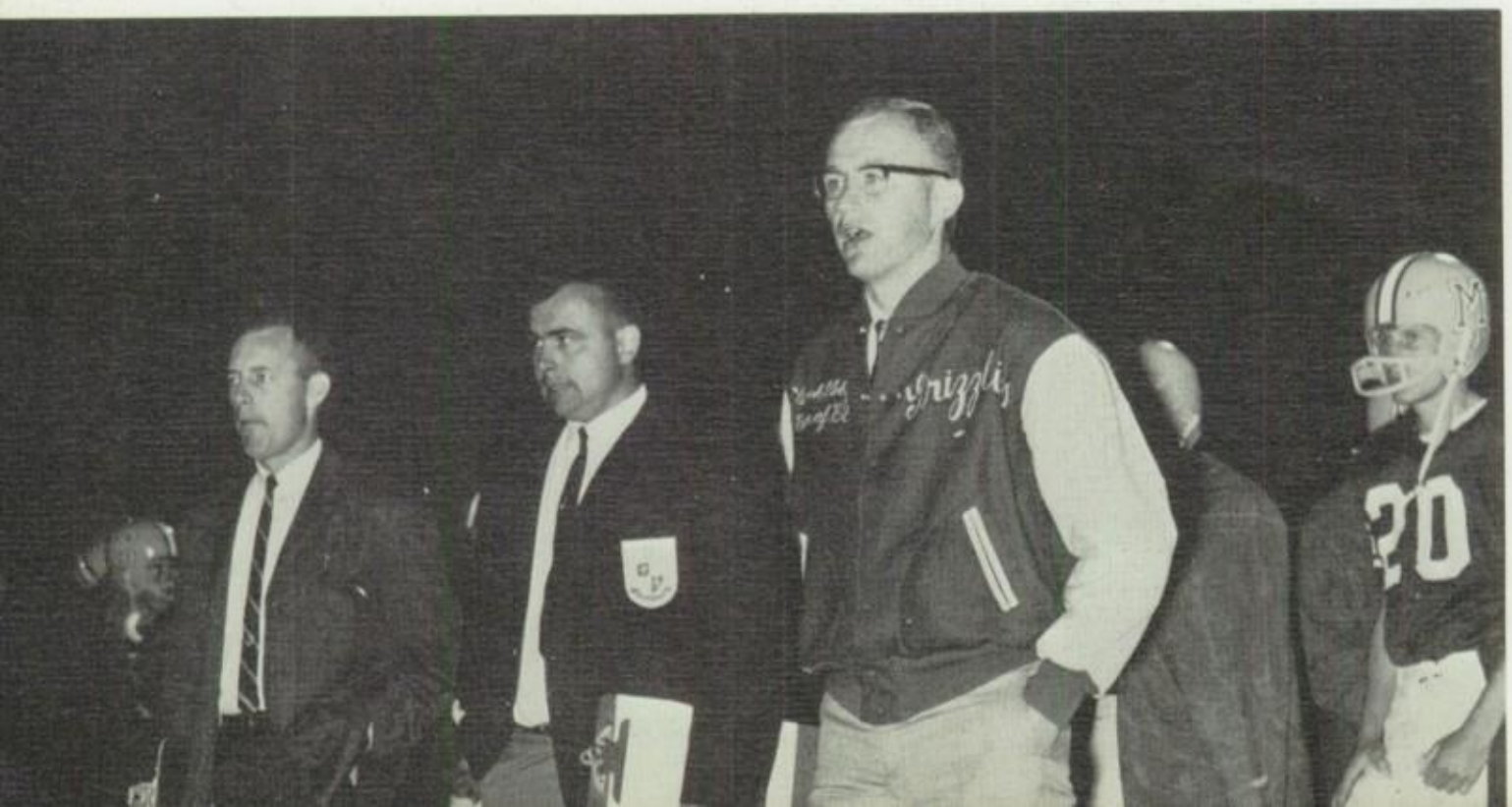

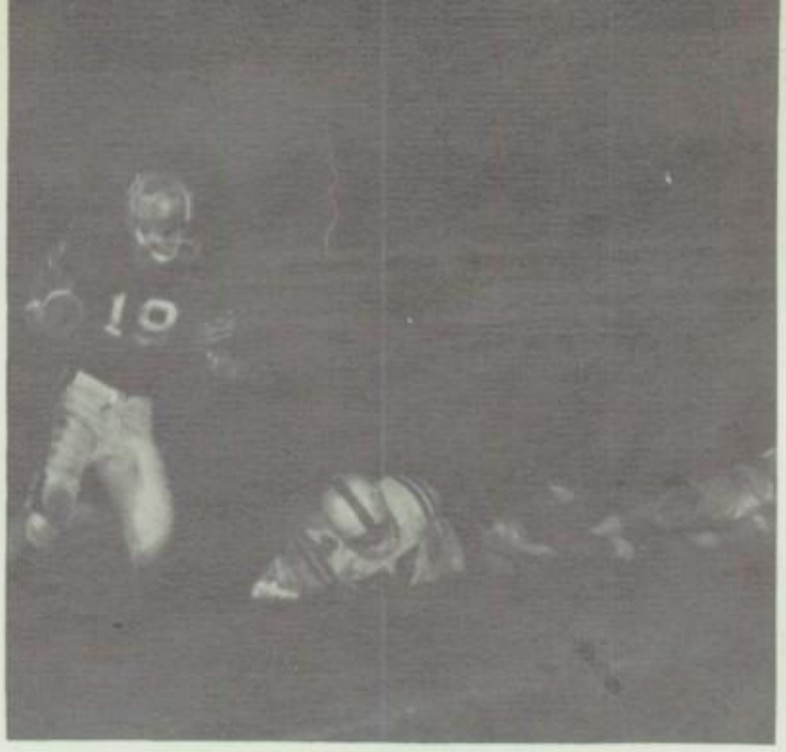

Craig Sonderman

Bill Reid

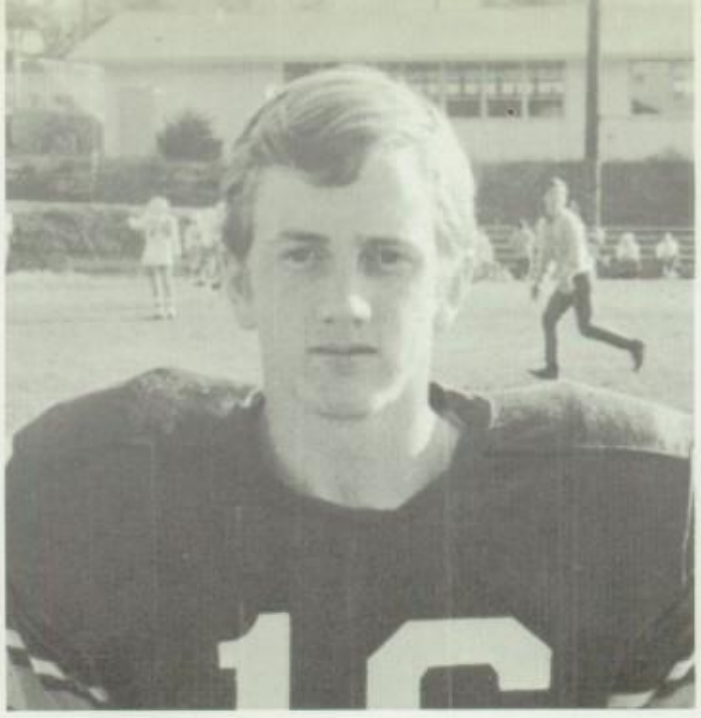

MOST VALUABLE BACK
Gary Lamoreaux

Richard Ortiz

Steve Lewis

Louie Parker

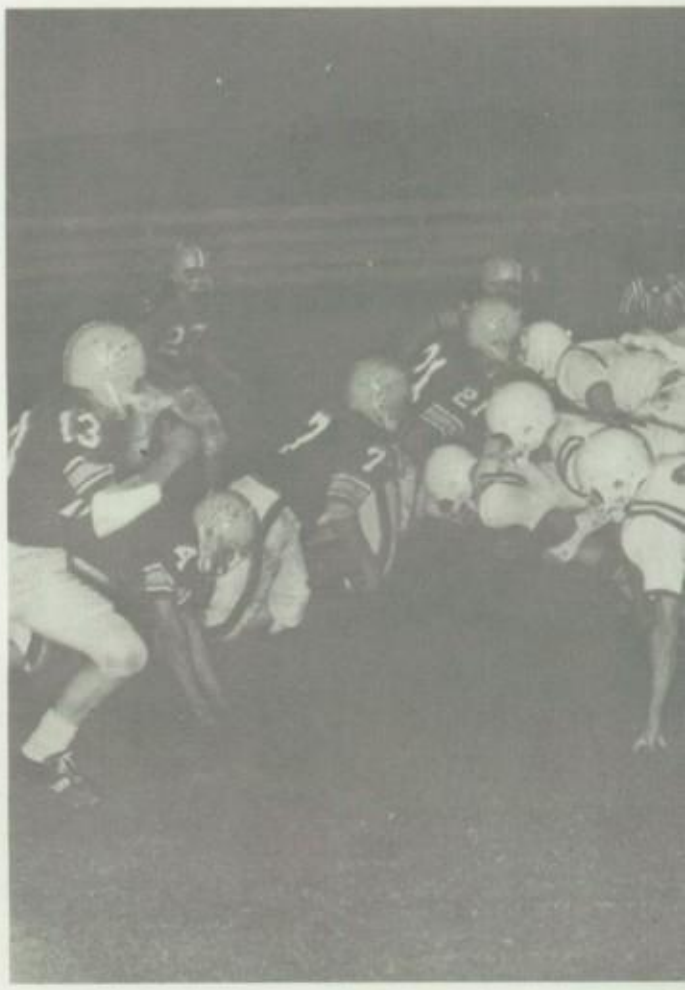

Greg Power

Curt Mullis

TEAM CAPTAIN

Greg Ritter

TEAM CAPTAIN

Mike Carter

Ed Walliser

MOST INSPIRATIONAL PLAYER
Jim Hopman

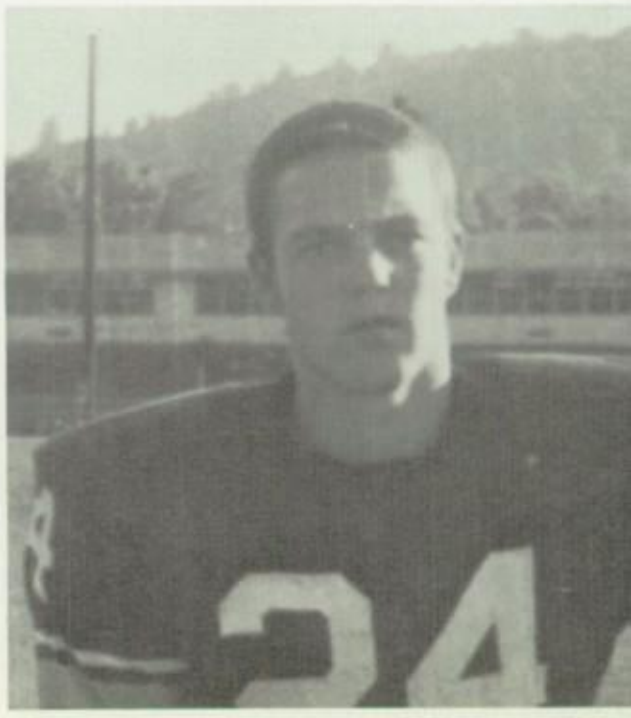

MOST VALUABLE LINEMAN
Gene Coleman

Rick Higgins

Bob Pool

Dave Cutter

Eric Oster

Tom Beesley

Bill Leonard

Melvin Dondero

Tony Brocchinni

COACH Dave Nelson

Bill Whitfield

Mike Kaiser

Ron Jumps

Steve Chase

Bob Mason

Frank Nick

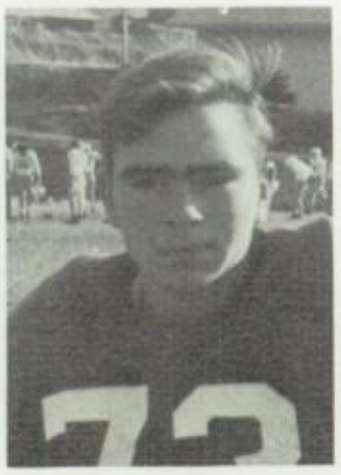

Walt Bliss

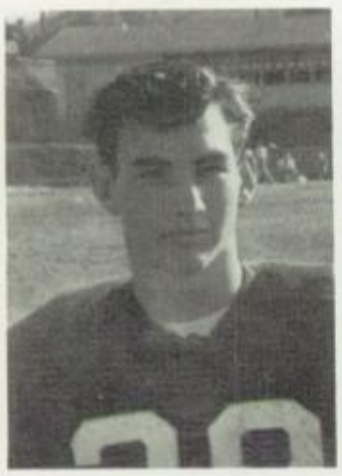

Eric Simmons

Pat Simmons

Randy Rebbe

Clifford Corn

Vern Hauhuth

David Reneau

VARSITY
Basketball

	WE	THEY
Patterson	51	39
Sonora	41	42
Central Catholic	76	53
Summerville	68	54
Central Catholic	81	62

TAHOE TOURNAMENT

Incline	56	29
Tahoe-Truckee	61	55
Colfax	63	56
Hilmar	73	48
OLM	61	42
Ripon Chr.	57	63
Ripon	64	51
LeGrand	68	49
Denair	67	65
Hilmar	59	56
OLM	81	64
Ripon Chr.	58	70
Ripon	66	48
LeGrand	55	43
Denair	65	64

PATTERSON TOURNAMENT

Orestimba	60	64
East Union	72	48
Livingston	59	55

COACH Loyd Hobby

MANAGER

Tim Binning Dave Cutter

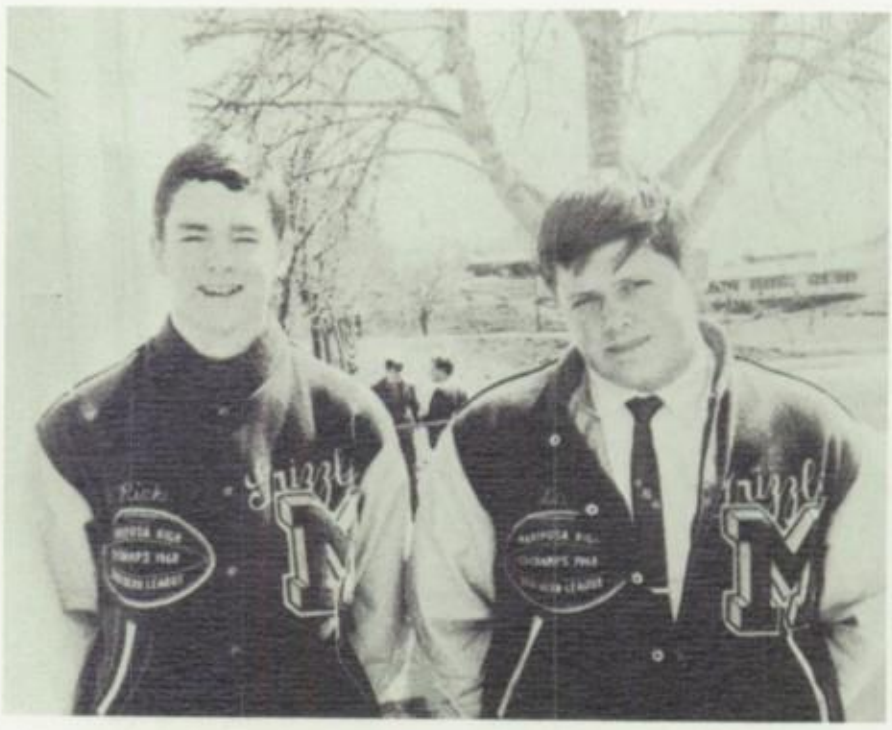

Craig Sonderman

Ron Goick

Thomas Lirou

Tony Brochini

David Lehman

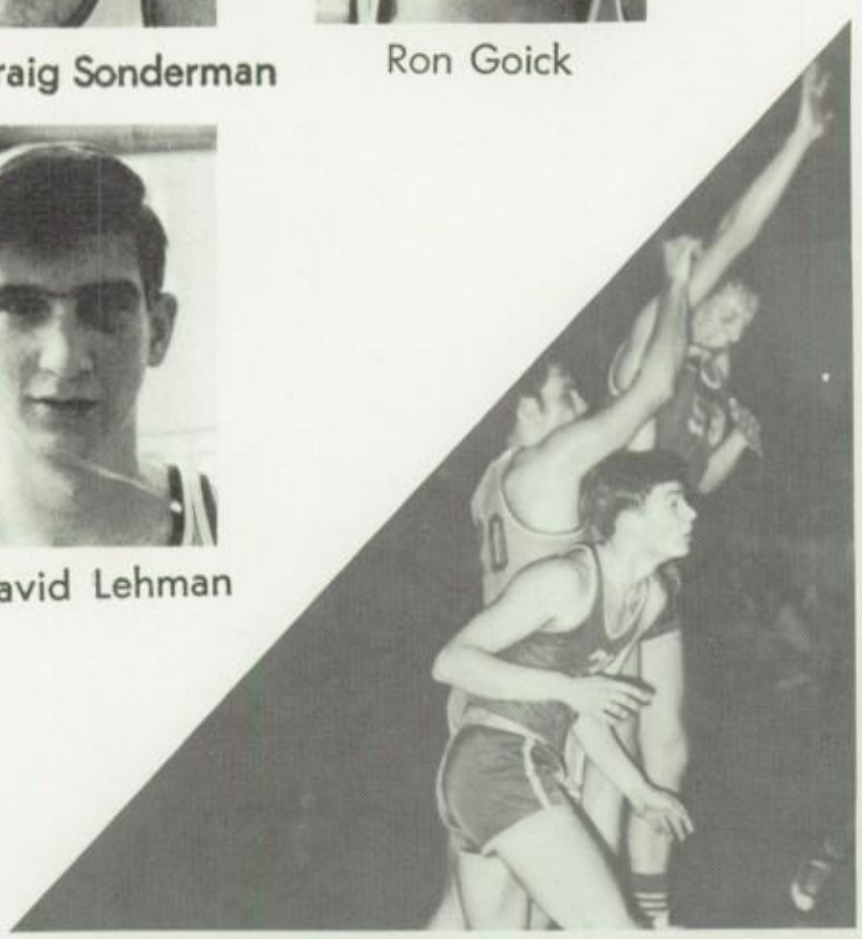

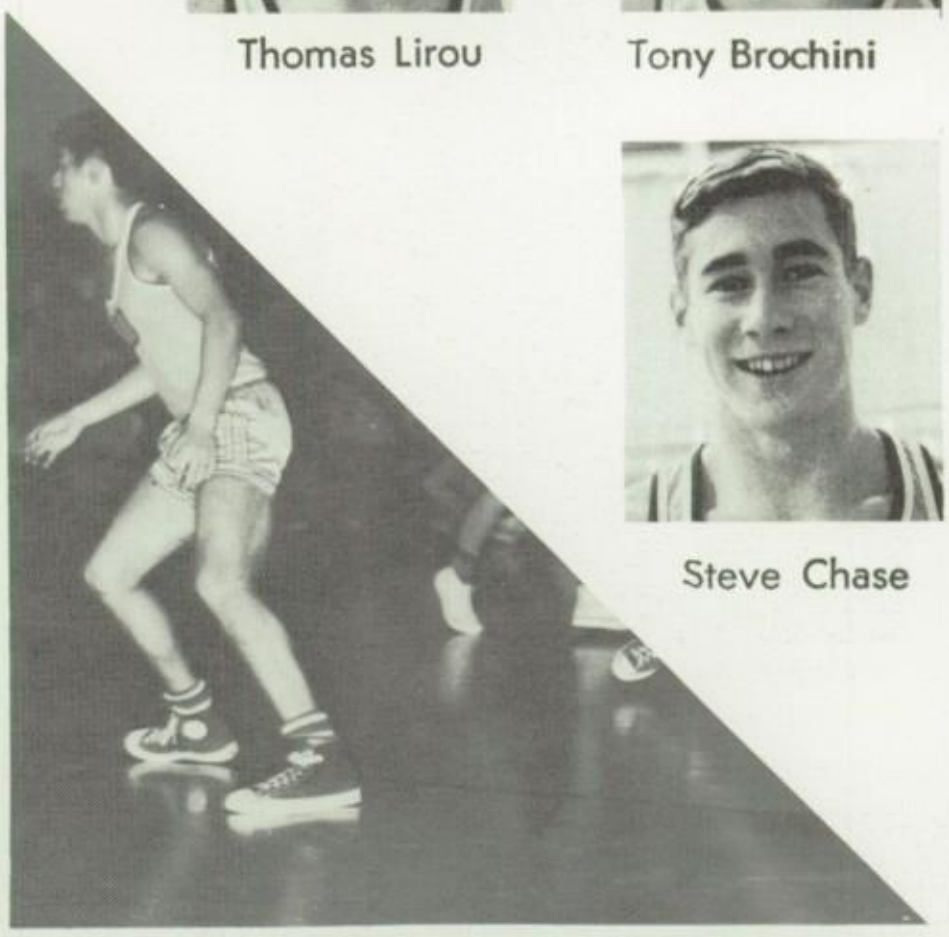

Steve Chase

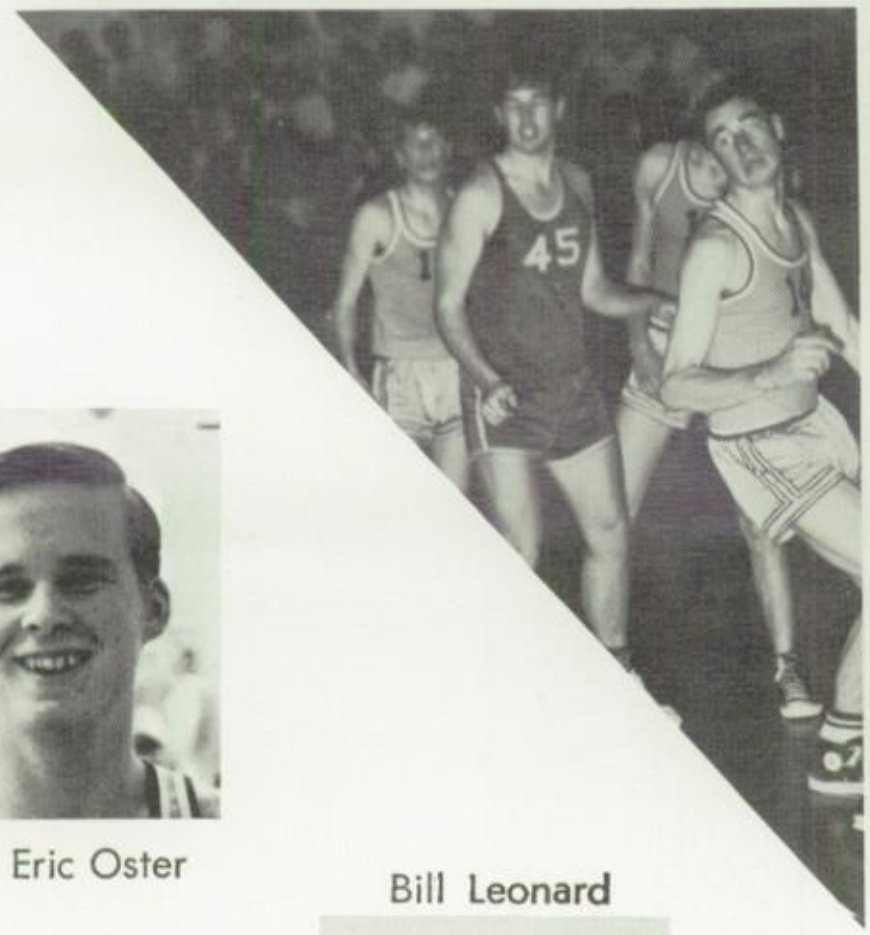

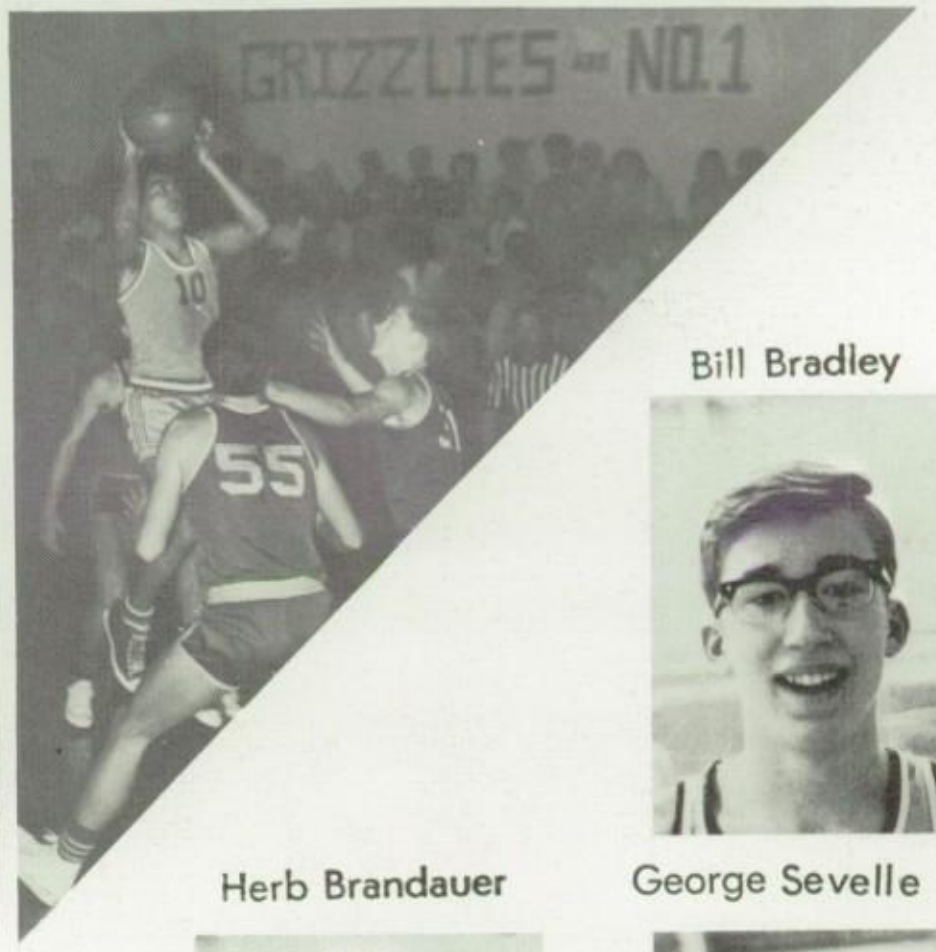

Eric Oster

Bill Leonard

Herb Brandauer

Bill Bradley

George Sevelle

JUNIOR VARSITY
Basketball

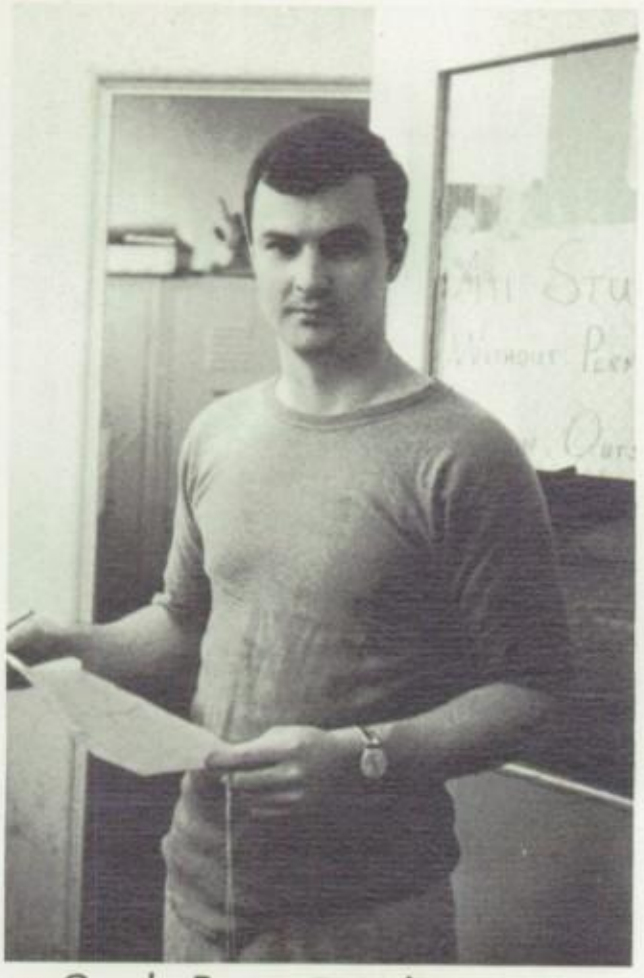

Coach Roger Beaulieu

	WE	THEY
Patterson	31	24
Sonora	28	43
Central Catholic	35	47
Summerville	31	25
Central Catholic	51	49
Hilmar	35	47
OLM	43	63
Ripon Chr.	43	75
Ripon Frosh	27	60
Ripon	35	57
LeGrand	44	57
Denair	38	79
Hilmar	39	49
OLM	48	60
Ripon Chr.	57	52
Ripon Frosh	33	51
Ripon	33	53
LeGrand	54	50
Denair	40	79

Buddy Thatcher

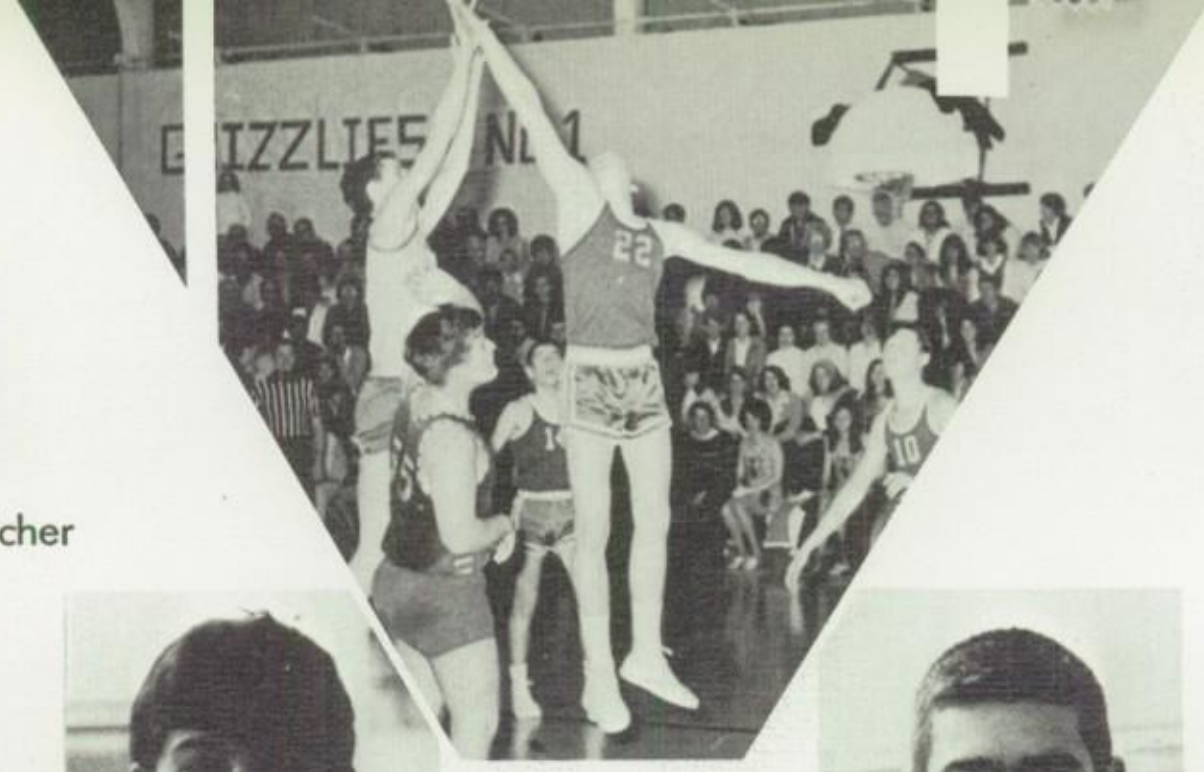

Steve Ritter

Dale Basham

Jerry Richards

Greg Seely

Duane Scott

Dennis Baches

David Lawson

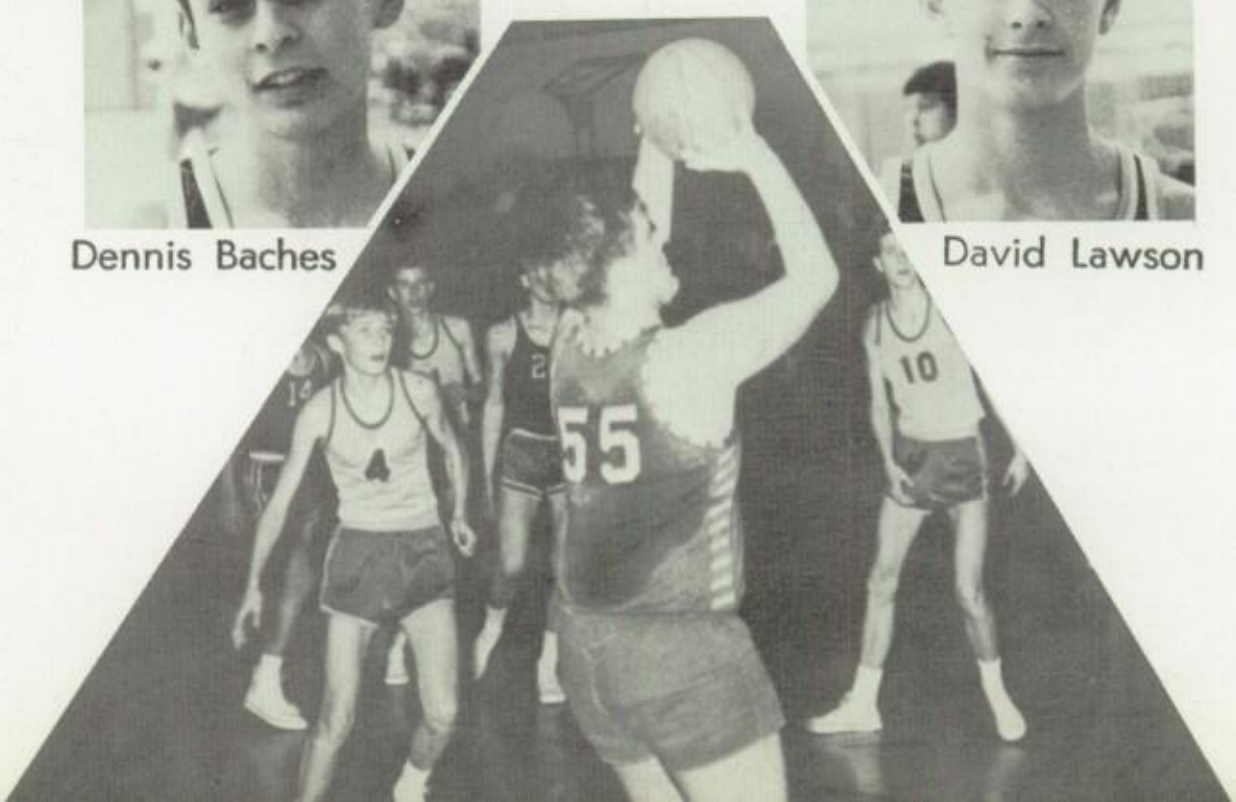

Greg Ritter
CATCHER

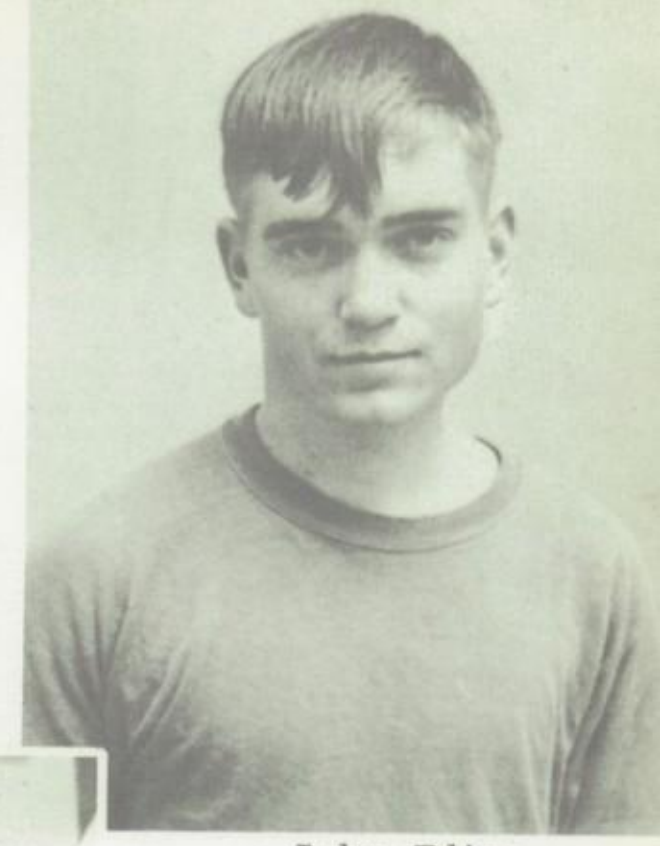

John Bliss
MANAGER

Varsity

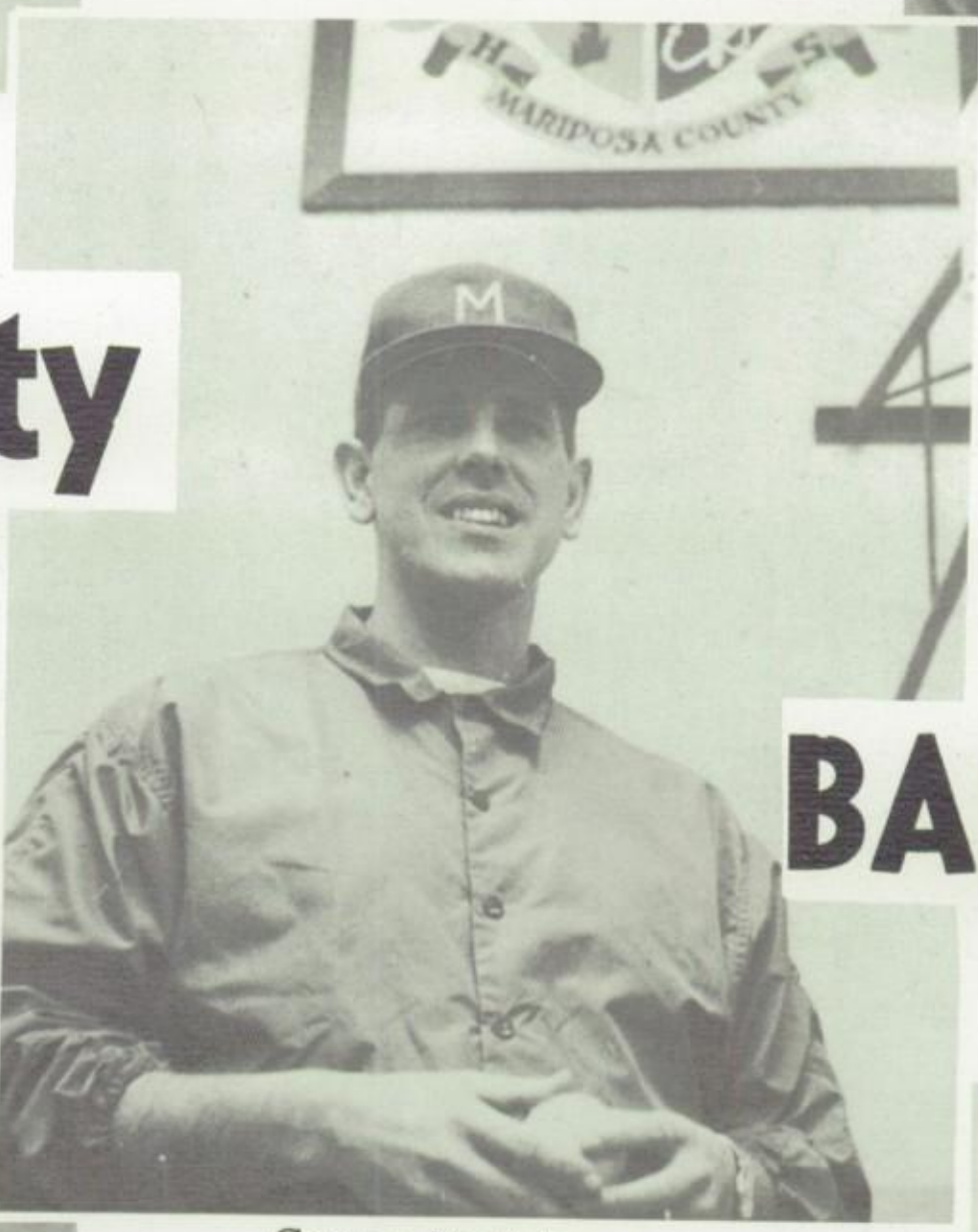

BASEBALL

Danny Butler
INFIELD

Willy Reid
INFIELD

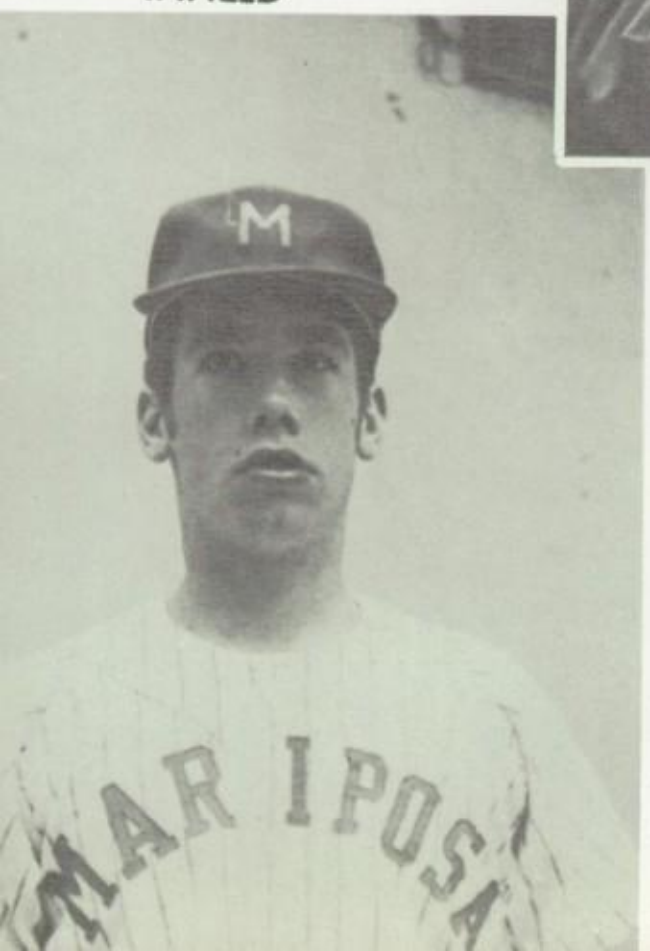

Gerry McAdams
COACH

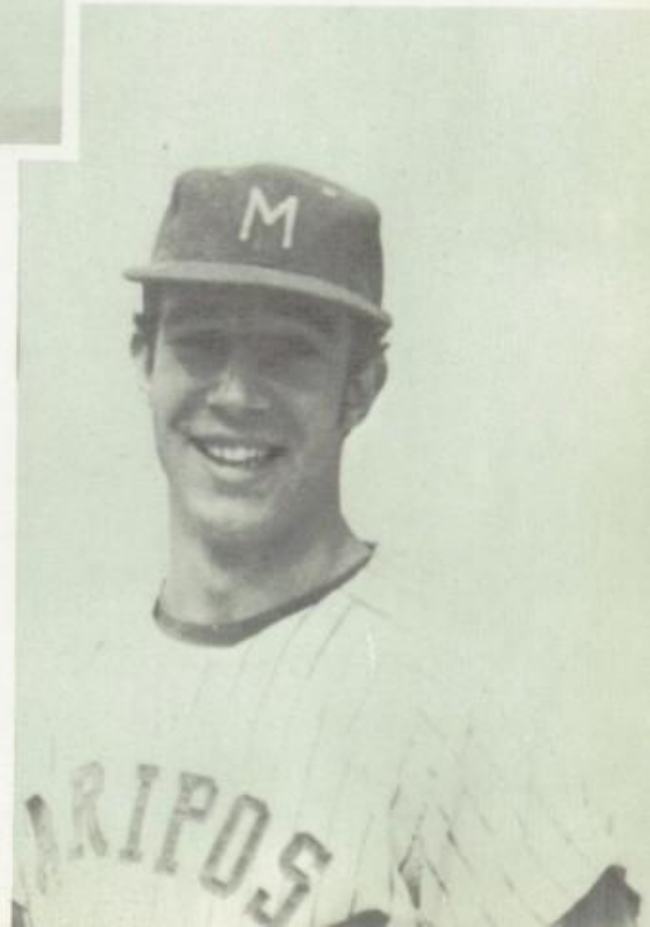

Steve Lewis
OUTFIELD

Tim Binning
OUTFIELD

Mike Carter
INFIELD

Craig Sonderman
INFIELD

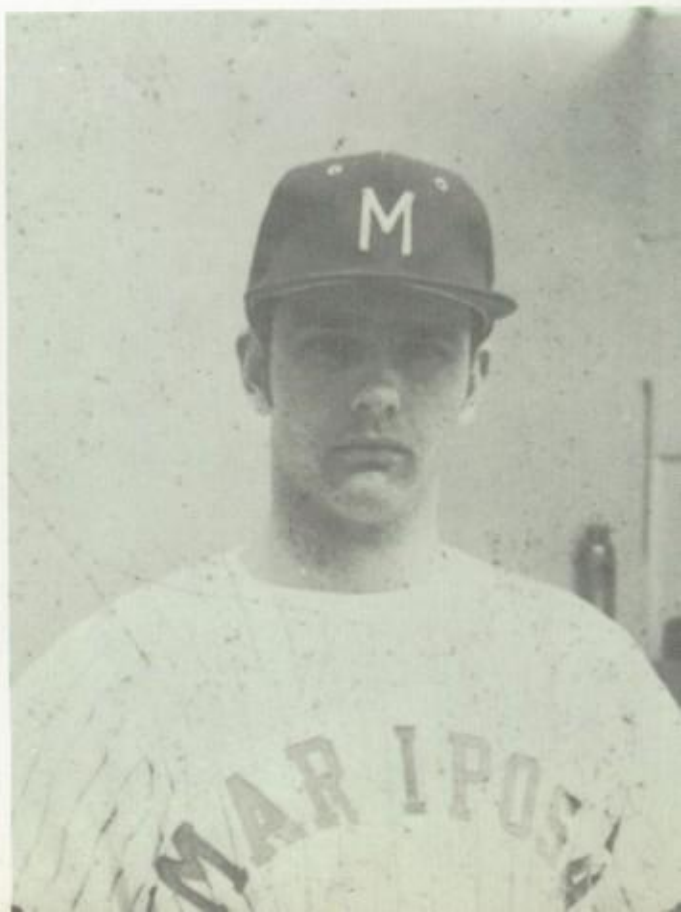

John Williamson
INFIELD

Joe Gurrola
OUTFIELD

Eddie Domingues
PITCHER

Kent Mullis
OUTFIELD

FROSH-SOPH BASEBALL

COACH Ed Vegely

Keith Clark

Buddy Thatcher

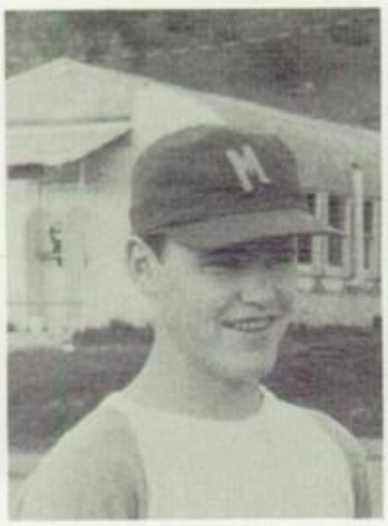

Steve Dahlem

Steve Ritter

Kenneth Mari

Dave Routh

Greg Seely

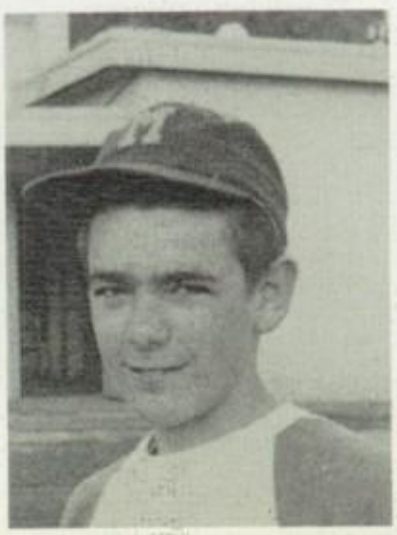

Jim Whitfield

Louis Scroggins

Mike Mitchell

Dale Basham

Jim Wood

Richard Beesley

Jim Harsh

Sam Daugherty

Gerald Lee

Love ! ! Kisses

Your Friend

Willie

GRIZZLIES 1968 & 1969

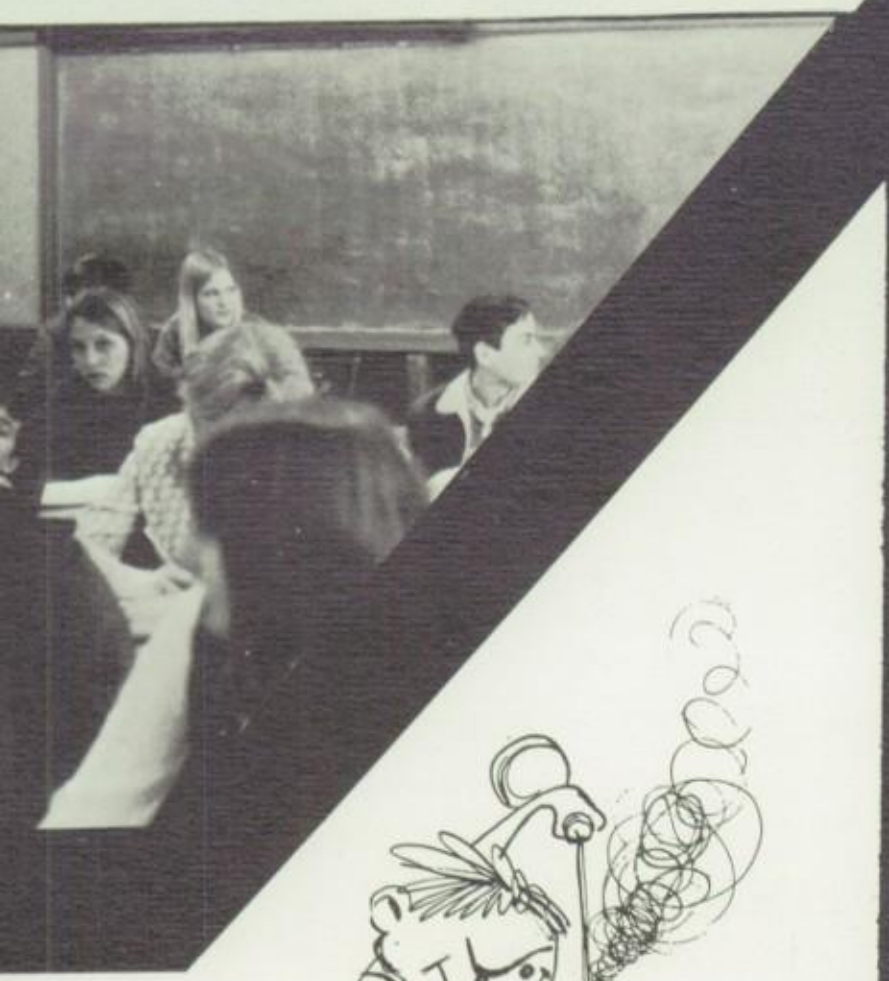

DAILY CLASSES

Mrs. Bryant

Mr. Thomas

SPEECH and ENGLISH

Sports Editor
Leonard Asbury

Asst Editor Vicki Taber

Editor Robin Rader

SLUICE STAFF

Joyce M. Blevins Rick Campbell

Karen Willingham David W. Bryant

Mark Long Joy Stokes

Brian Callahan Anita Simpkins

Mr. Bolieau

BIOLOGY & CHEMISTRY

Mr. Hobby

Miss Amberson

Mr. Hagen

BUSINESS

Mr. Colsten

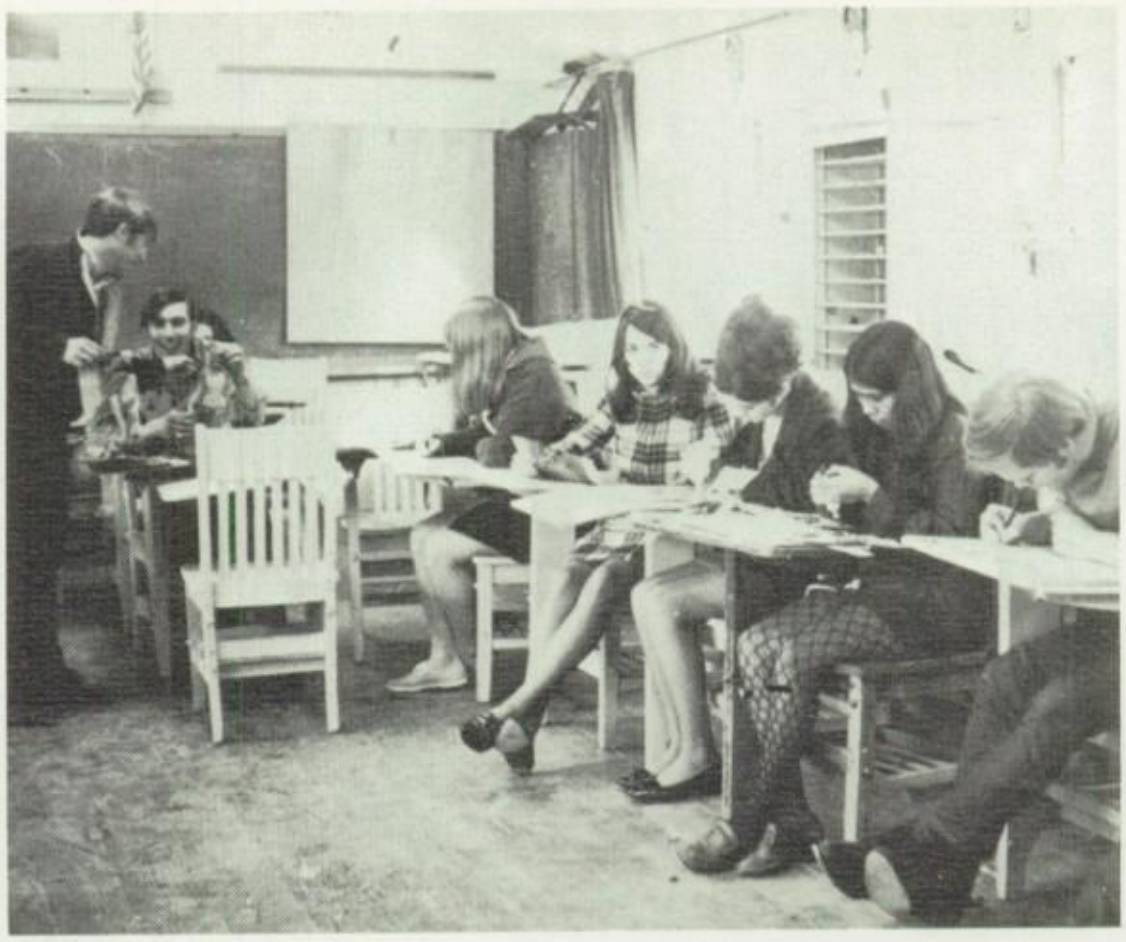

ART

Miss Leonti

HOME ECONOMICS

MATH

Miss Amberson

Mr. McAdam

Miss Ahmann

Mr. Vegley

Miss Hertz

COACH Vegely

Boys PE

Miss Hertz

Girls PE

Mechanical Drawing

Mr. Johnson

Shop

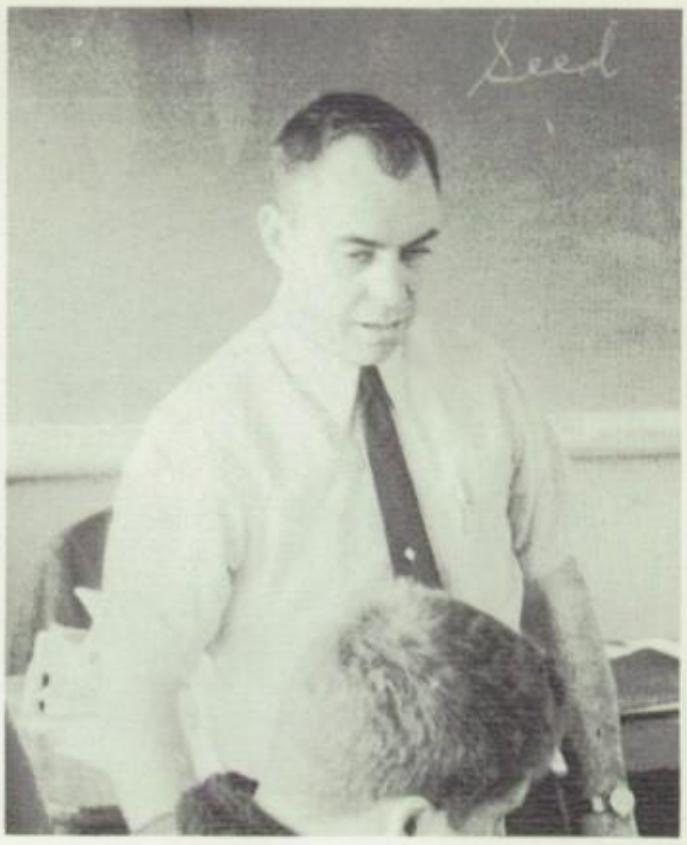

Mr. McRae

Agriculture

CHOIR

MR. FIESTER-DIRECTOR

BAND

HONOR BAND

KAREN LAURITZEN

"GET UP AND GO"

"GET UP AND GO"

"GET UP AND GO"

DIRECTOR RICHARD FIESTER

ESTHER	Tracy Bannon	Jeannine Ditton
ABIGAL	Connie Haldeman	Carole Mund
MR. LISTER	Bruce Shaw	Bob Callahan
VIOLET	Robin Rader	Gayle Croft
BOB	David Owings	Bill Reid
PAMELA	Connie Olson	Judy Lundgren
CAROL	Cindy Borley	Kathy Conway
GEORGE	Karl Mullis	Tim Binning
EDDIE	Greg Power	Greg Power
JOHNNY	Ron Goick	Ron Goick
SAM HOOKER	Ron McDowell	Tom Allcock
MURPHY	Gary Lamoreaux	Doris Larsen

Senior Brunch

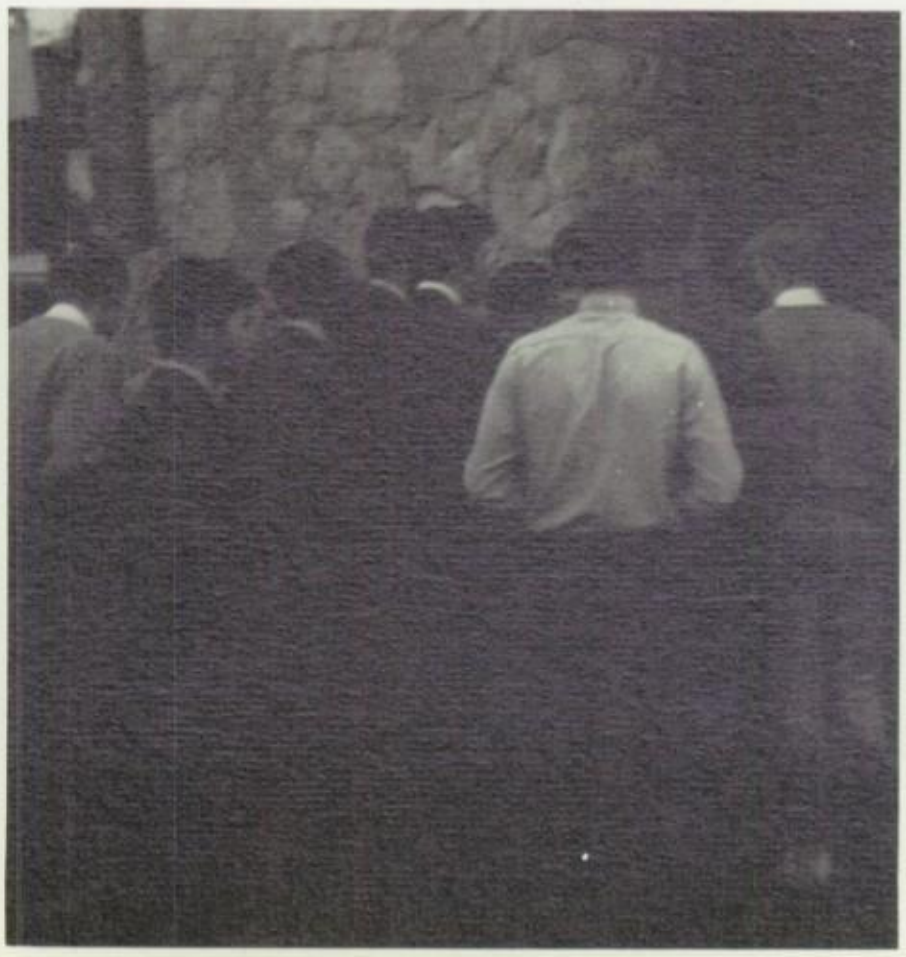

Mr. Jim Dulcich - 1961

Barbara J. Easton - 1954

Lamerna Mari - 1950

Angus C. Bullis - 1943

Archette Westfall Harper - 1942

Mrs. Grace Kaylor - 1929

May McElligott Kleiman - 1928

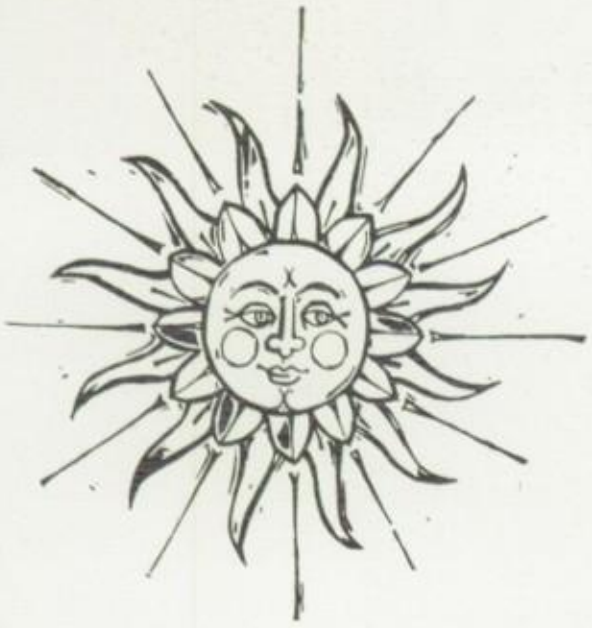

BAKER'S MARKET
GREELEY HILL

Best Wishes Class of 1968

SOLID COMFORT
FREMONT MOTEL
Bud & Margaret Beeman, Managers

P. O. Box 191
Mariposa, Calif.

Phone
WO 6-3665

La Vern's
Mariposa Florist

"We Wire Flowers"
Flowers for every occasion
Carl & Ruby Graesch **call collect-**
Hwy. 140 Mariposa **966-2798**

Brunelli Jewelry Store
MR. AND MRS. A. C. METTIER
Owners

523 West 17th St.
MERCED, CALIFORNIA

Phone
722-0909

TRABUCCO'S

SHOPPING CENTER

Groceries-Liquors-Hardware
Meats-Clothing-Sporting Goods

Best Wishes

To the Graduating Class of

1969

George's
FREMONT HOUSE

Green Stamps

Mother Lode Lumber Co.

Congratulations Class of '69

from BOB RADER and FAMILY

Pioneer
Steak House

Congratulations to Graduates

SAUNDERS
Furniture Co.

325 West 17th
MERCED

Del's Restaurant

Congratulations Graduates

* * *

Mariposa Feed
and Supply

Congratulations
Class

* * *

Mariposa Gazette

****

Printers and Publishers

Congratulations

Class of '69

* * *

SIERRA MOTORS

Automobile Parts
and Repairs

24 Hour Towing

* * *

Digger's Antiques

Mariposa

* * *

Mr. M

Marvin Peletz

TELEPHONE 722-2818
516 WEST 17TH STREET
MERCED, CALIFORNIA 95340

GOOD LUCK

* * *

MENZIES
Shell Service

SHELL

BEST WISHES

* * *

Record Rendezvous
355 W. 17th St.
Merced, Calif.

Good Luck Graduates

Stereos, Tape Players,
Televisions

* * *

Angus C. Bullis

PAINTING
CONTRACTOR

Phone 377-8453

Mt. Bullion
Star Route,
Mariposa

* * *

Bob's Electric

Congratulations
Class of '69

* * *

Walt Bannon
Well Drilling

Congratulations
Seniors

* * *

TIOGA
FLORIST

F. T. D. Member
Since 1946

Hotel Tioga
Merced, Calif.

* * *

49er Club
Mariposa

Dine and Dance

Lots of Luck to the Graduates
966-9787

* * *

BOB'S
Texaco Station

TEXACO

Good Luck
Seniors

* * *

SCHUTT'S

GREELEY HILL CAFE

Food and
Beverages
Open 7 Days
a Week

* * *

Capitol Club
Mariposa

****

Downtown

owner offsale

966-9758

* * *

MODE O DAY

California Fashions
515 W. 17th Merced
1460 Broadway Atwater

Good Luck Graduates

* * *

CALIFORNIA
MARKET

JACK'S

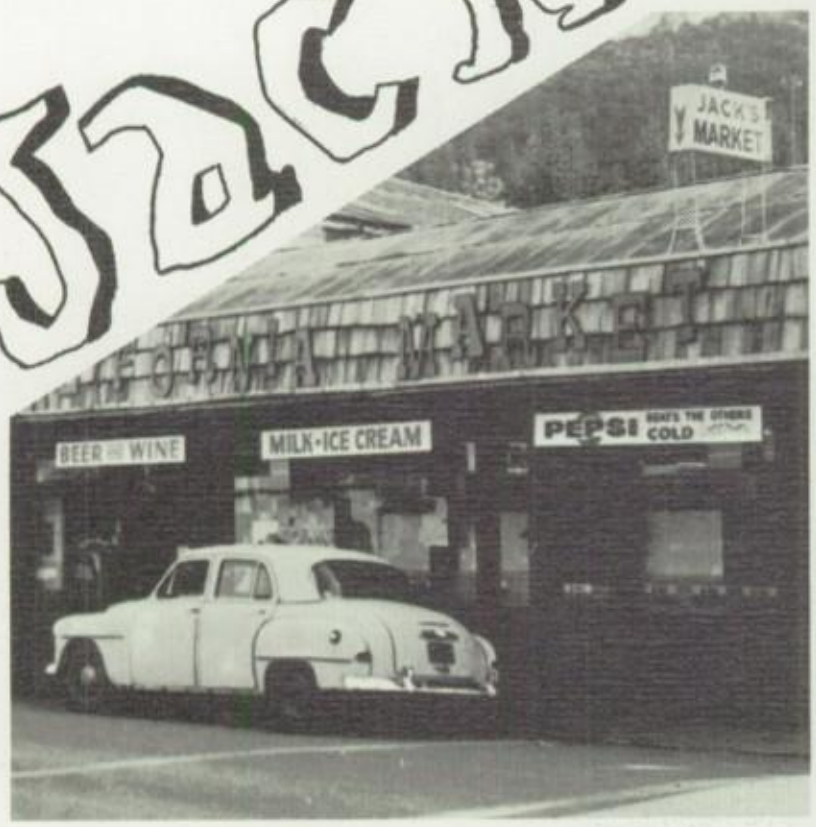

FOR ALL YOUR SHOPPING NEEDS
YOU'LL FIND IT AT JACK'S

MARIPOSA COUNTY TELEPHONE COMPANY

Congratulations Class

WHENEVER HUNGER STRIKES
MEET THE GANG AT THE

FROST SHOP

Manager
EMMETT FISKE

CONGRATULATIONS SENIORS

H.H.BONDSHU & SON

Bob and Harold
Class of Class of

Kemps Market

Groceries Meats Beverages

12th and Highway 140

Mariposa, California

Uniforms Western Wear

ALVORD & FERGUSON

434 W. 17th Street P. O. Box 677
722-8854 Merced, California

R. A. (Bob) Ferguson
P. J. (Paul) Wallace

Clark's

Richfield

Congratulations
Class of 1969

Gene the Florist
and Bridal Salon

Artistry in Flowers

Prom gowns and tuxedos

328 W. 17th St.
722-5758

Johnnies Body & Fender

Body Painting

966-3824

Congratulations Seniors

MARIPOSA AUTO PARTS

Highway 140 & 5th Sts.
Mariposa, California
Phone: WO-6-3697

Congratulations Class of 1969

MARIPOSA BEAUTY SHOPPE

"BESS S

call for an appointment

WO-6-2517

WALLISER'S

Best Wishes

Atlas Products

Posy Plumbing

Highway 140

Congratulations
Class of '69

PINES MOTEL

HWY 140 Hwy 140

Congratulations Seniors

Bob and Mary Jane
Bray

MARIPOSA

CLEANERS

"Where quality is higher than prices."

Congratulations Class of 1969

MEL'S UNION SERVICE

WHOLESALE and RETAIL

Phone
WO 6-2488

MEL KOONTZ
P. O. Box 741
Mariposa, Calif.

FOUR STAR MARKET

21st & "G"

Open every night
including Sundays

Stefani's

Family Shoe Store
Merced & Atwater

Congratulations

MERCED UPHOLSTERY

Downtown

Merced, Calif.
Phone (209) 722-3522
336 W. 17th St.

Congratulations Seniors

Merced Sun Star

CONGRATULATIONS
SENIORS

Only Daily Newspaper
in Mariposa and
Merced Counties

MARIPOSA MEATS

Village Barber Shop
Jack Kimbo

Good Luck Class of '69
Junction Highway 49, 140

JOE'S

Phillips 66

Good Luck Graduates

CHIVER'S CABINET SHOP
and
CONSTRUCTION CO.

Highway 49

Good Luck Seniors

Best Wishes Graduates

Julio's

JULIO MARACCINI

JR. GENTLEMEN
422 W. 17th Street
PHONE 722-3431

COLLEGE-HI SHOP
521 W. 17th Street
PHONE 723-2251

MERCED, CALIFORNIA

Mariposa

Drug

Stroming Machinery

Good Luck Seniors

Yosemite

FRANK and GRANDPA DeCARO

Market

PENNEY'S

CONGRATULATIONS SENIORS

Automobile Parts Co

Congratulations Class

VALLEY STATIONERS

551 West 17th Street
Merced, California

El Portal and Mariposa T.V. System

Best Wishes Seniors

For the best in television reception try the Mariposa -- El Portal T. V. cable service

MARIPOSA BARBER

Congratulations to Graduates

Bank of America

Congratulations Seniors

Mariposa
MOTEL

Deluxe Air Conditioned Units

TV

on Highway 140

Gateway to Yosemite Park

Phone: WO 6-3607
P. O. Box 733
Mariposa, Calif.

Mariposa L. P. Gas Service

BEST WISHES GRADUATES

HOGAN'S GARAGE

HWY. 140 & 12th Street

966-3675

Man is challenged today to excel in almost every endeavor . . . those who do succeed often trace the beginnings of their performance pattern to accomplishment in high school and to those who offered stimulation and inspiration in these formative years. Josten's has long been a partner to these educational leaders in providing a means of motivation and the rewards of recognition, and Josten's products have become tangible symbols honoring perseverance and achievement.

The class ring is representative of the fine traditions of school spirit and unity ☐ The yearbook provides a lasting memento of the year's accomplishments ☐ The diploma is a lifelong record of scholastic success ☐ The graduation announcement heralds this achievement ☐ Awards recognize academic and athletic leadership.

Serving you locally:

Al Kelly
153 Las Flores
Modesto, Calif. 95354

Josten's

Serving the Third Generation
of America's Finest Students

CLASS RINGS • GRADUATION ANNOUNCEMENTS • DIPLOMAS • YEARBOOKS • AWARDS

The faculty of the Yosemite Ski School sends its congratulations to the graduates of the Mariposa High School class of 1969.

...Yosemite Ski School has graduations, too

Skiing is fun...
and half the fun is learning
from Nic Fiore,
Yosemite Ski School Director

YOSEMITE PARK AND CURRY CO.

Battle of the sexes.

Firewater #*@¢%!

I tell you I saw a rocket ship.

All right! I'll just take my world

and go home.

A one and a two and a three a..

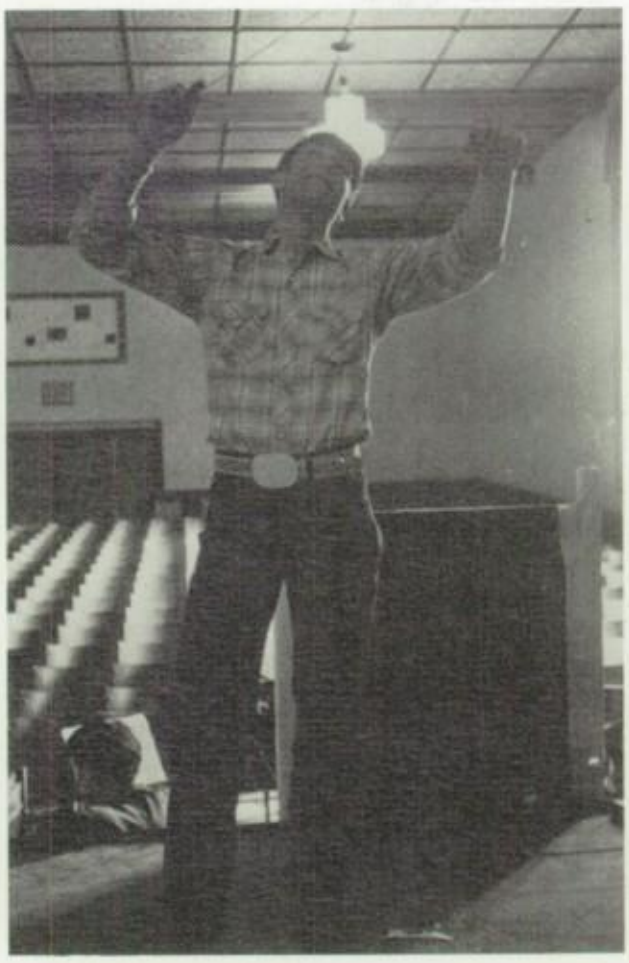

Hopman's Heroes (?)

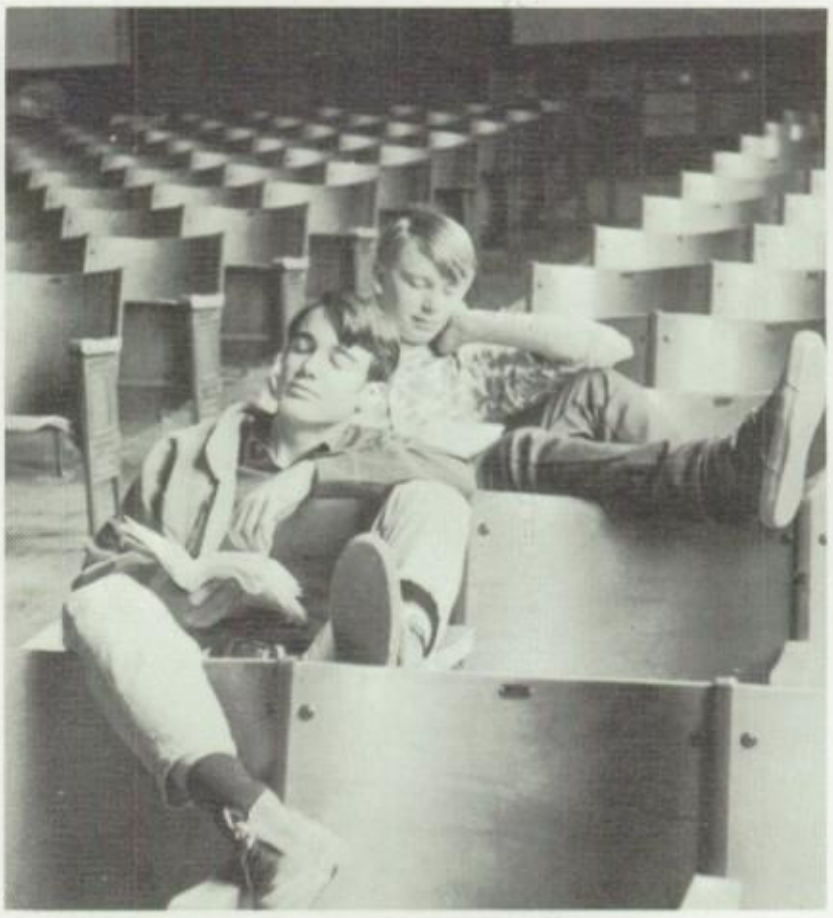

What a Day for a Daydream

Mariposa High Skol

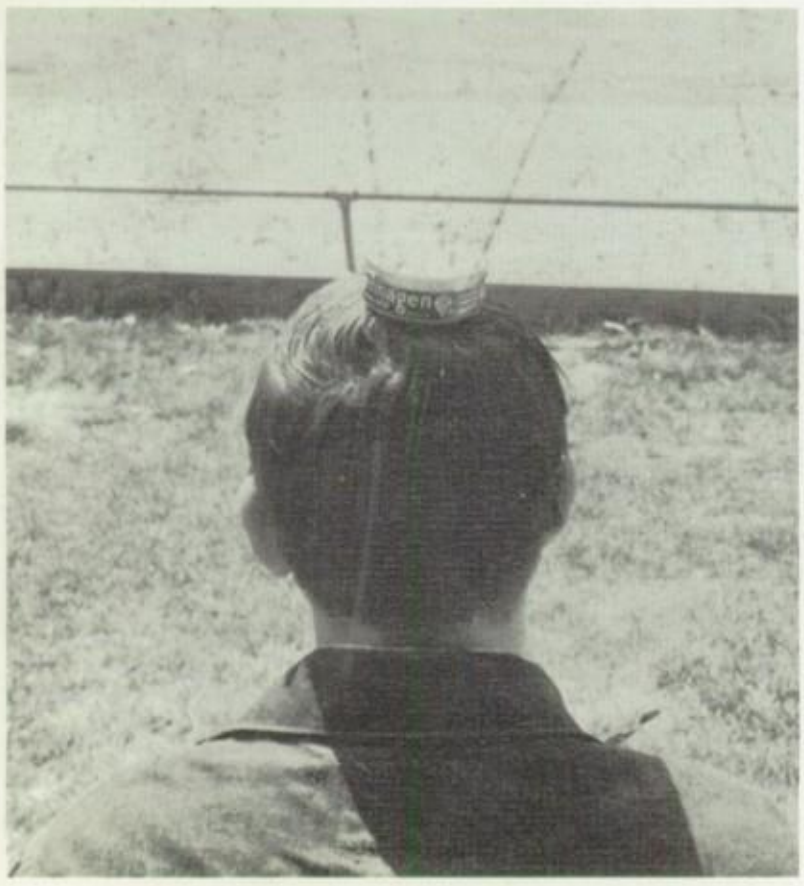

A funny thing happened to me on the way to the tribal council meeting . . . . .
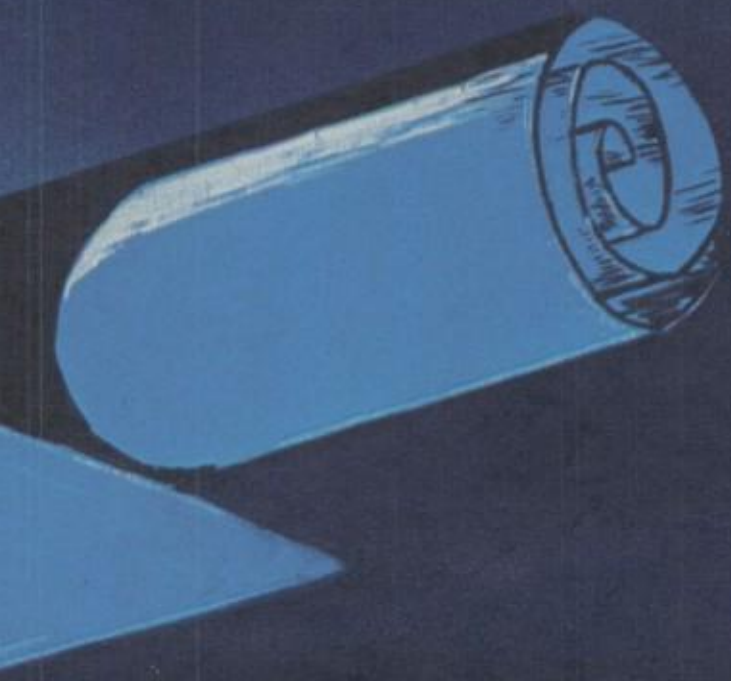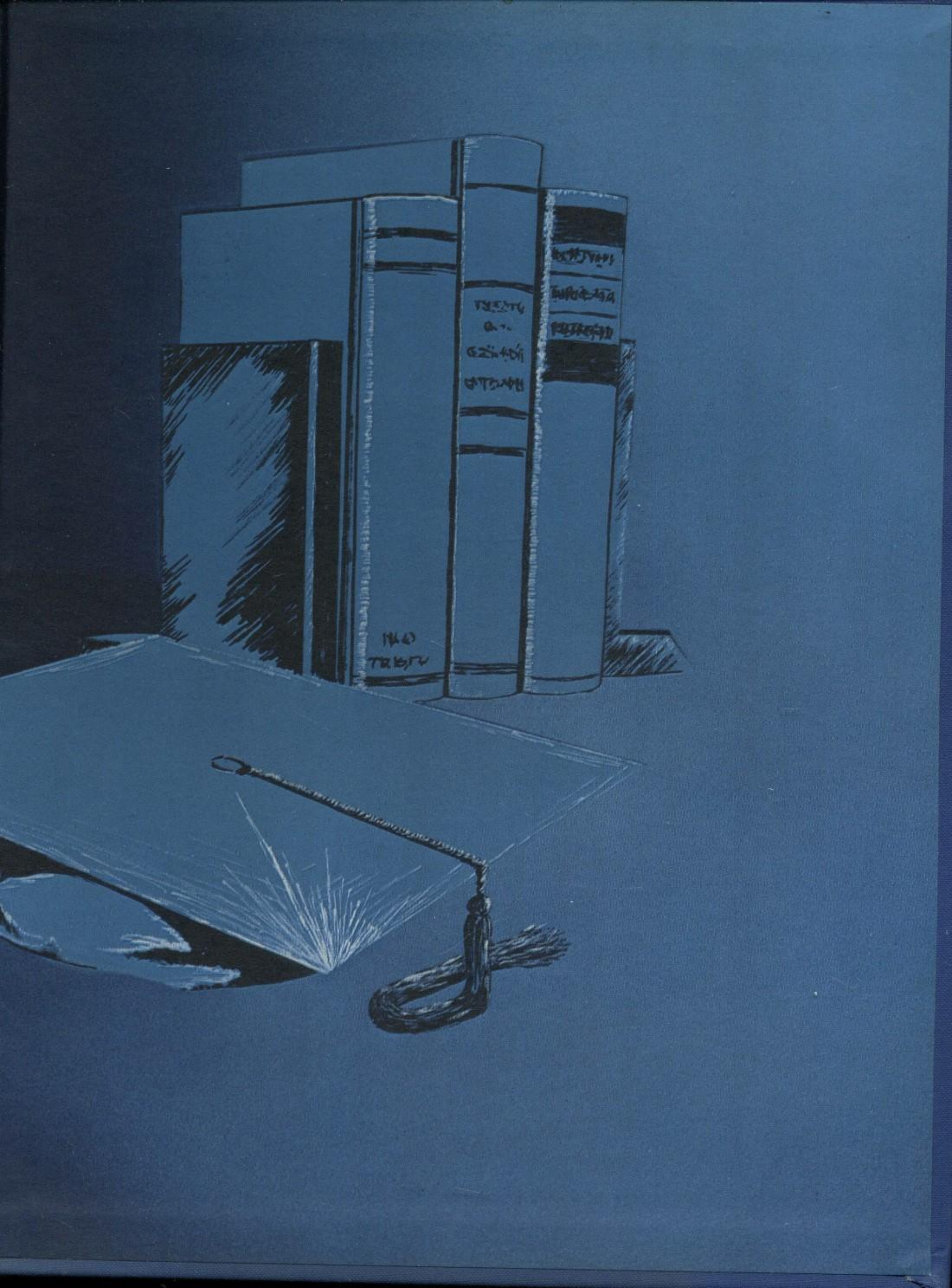
AMERICAN YEARBOOK
COMPANY